

NOTICE!!

These documents have been scanned!

Do not place un-scanned documents beneath this notice!

Do not remove this notice from this file!

GPO Jacket No. 560-102
Print Order 61540
Rise Business Services, LLC
Job=AZ15 5/17/2019



Box Number= AZ15061



Claim Begin-End: AMC405019-AMC405021

1 Initial Receipt



AZ15061-7

AMC404917-AMC405341

United States Department of the Interior
Bureau of Land Management
 LANDS/RECREATION & PLANNING
 ONE N CENTRAL AVE
 PHOENIX, AZ 85004 -2203
 Phone:

Receipt

No:

2279573

Transaction #: 2351527
 Date of Transaction: 01/19/2011

ENTERED INTO COMPUTER

~~FEB 25 2011~~
 FEB 28 2011 *CM*

CUSTOMER:

DELMAR NIGHTINGALE
 1224 23RD AVE
 GALVA,KS 67443-8873 US

| LINE # | QTY | DESCRIPTION | REMARKS | UNIT PRICE | TOTAL |
|---------------|------|---------------------------------------------------------------------------------------------------------------------------------------------------------------------------------------|---------|------------|-----------------|
| 1 | 3.00 | LOCATABLE MINERALS / MINING CLAIMS-NEW, UNADJUD, ONE OR MORE AUTH NOS / NEW MINING CLAIM LOCATION FEE \$34 CASES: AMC405019/\$34.00, AMC405020/\$34.00, AMC405021/\$34.00 | | - n/a - | 102.00 |
| 2 | 3.00 | LOCATABLE MINERALS / MINING CLAIMS-NEW, UNADJUD, ONE OR MORE AUTH NOS / NEW MINING CLAIM MAINT FEE \$140 CASES: AMC405019/\$140.00, AMC405020/\$140.00, AMC405021/\$140.00 | | - n/a - | 420.00 |
| 3 | 3.00 | LOCATABLE MINERALS / MINING CLAIMS-NEW, UNADJUD, ONE OR MORE AUTH NOS / NEW MINING CLAIM PROCESSING FEE \$15 CASES: AMC405019/\$15.00, AMC405020/\$15.00, AMC405021/\$15.00 | | - n/a - | 45.00 |
| TOTAL: | | | | | \$567.00 |

PAYMENT INFORMATION

| | | | | |
|---|-----------|------------------------------------------------------------|-------------|------------|
| 1 | AMOUNT: | 567.00 | POSTMARKED: | 01/14/2010 |
| | TYPE: | CHECK | RECEIVED: | 01/19/2011 |
| | CHECK NO: | 5274 | | |
| | NAME: | JULSEN, DEBORAH 1224 23RD AVE GALVA KS 67443-8873 US | | |

REMARKS

This receipt was generated by the automated BLM Collections and Billing System and is a paper representation of a portion of the official electronic record contained therein.

NOTICE!!

These documents have been scanned!

Do not place un-scanned documents beneath this notice!

Do not remove this notice from this file!

GPO Jacket No. 560-102
Print Order 61540
Rise Business Services, LLC
Job=AZ15 5/17/2019



Box Number= AZ15061



Claim Begin-End: AMC405019-AMC405021

2 Correspondence



AZ15061-7

AMC404917-AMC405341



United States Department of the Interior

BUREAU OF LAND MANAGEMENT
Arizona State Office
One North Central Avenue, Suite 800
Phoenix, Arizona 85004-4427
www.blm.gov/az/
SEP 30 2020



In Reply Refer To:

3800 (9200) RM

AMC405019, AMC426089, AMC450147, AMC458203, AMC459219

CERTIFIED MAIL - RETURN RECEIPT REQUESTED 9214 8901 9403 8321 8510 86

DECISION

DELMAR NIGHTINGALE
1224 23RD AVE
GALVA, KS 67443-8873

AMC405019, AMC405020, AMC426089, AMC450147, AMC450148, AMC458203 -
AMC458206, AMC459219, AMC459220
CW 1, CW 2, AU DIGGER, RAINBOWS END NORTH, RAINBOWS END SOUTH, AU
DIGGER #2, AU DIGGER #3, AU DIGGER #4, AU DIGGER #5, AU DIGGER 6, AU
DIGGER 7

Maintenance Fee Waiver Certifications Denied Mining Claims Declared Forfeited

The Maintenance Fee Waiver Certifications (small miner waivers) filed for the 2021 assessment year, for the mining claims listed above, are denied. Because the small miner waivers are denied and because the required maintenance fee payments due on or before September 1, 2020, were not paid, these claims are declared forfeited.

The Bureau of Land Management's (BLM) regulations at 43 CFR 3830.21, and 3834.11(a)(2) state that by September 1 of each year, holders of mining claims must pay an annual maintenance fee of \$165 per claim per 20 acres or portion thereof. In lieu of paying the required maintenance fee, claimants may submit a valid small miner waiver, in accordance with 43 CFR 3835.1, 3835.10, and 3835.11.

In accordance with 43 CFR 3835.1(b), to qualify for a small miner waiver, you and all related parties must hold no more than a total of 10 mining claims or sites nationwide. As defined at 43 CFR 3830.5, "related party means: a) the spouse and dependent children of the claimant as defined in section 152 of the Internal Revenue Code of 1986 [26 U.S.C. section 152]; or, b) A person who controls, is controlled by, or is under common control with the claimant." "Control means actual control, legal control, or the power to exercise control, through or by common directors, officers, stockholders, a voting trust, or a holding company or Investment Company, or any other means."

Small miner waivers were filed for the eleven mining claims listed above. The BLM has reviewed the case files for each of the mining claims listed above to verify that the owners qualify for a small miner waiver. The BLM has made the following findings:

1. The waivers submitted on the above claims are all signed by Delmar Nightingale, either as owner, member, or managing member.
2. Ownership of the mining claims is as follows:

| AMC NUMBER | CLAIM NAME | B and N Mining LLC | Delmar Nightingale |
|------------|---------------------|--------------------|--------------------|
| AMC405019 | CW 1 | | X |
| AMC405020 | CW 2 | | X |
| AMC426089 | AU DIGGER | X | |
| AMC450147 | RAINBOW'S END NORTH | X | |
| AMC450148 | RAINBOW'S END SOUTH | X | |
| AMC458203 | AU DIGGER 2 | X | |
| AMC458204 | AU DIGGER 3 | X | |
| AMC458205 | AU DIGGER 4 | X | |
| AMC458206 | AU DIGGER 5 | X | |
| AMC459219 | AU DIGGER 6 | X | |
| AMC459220 | AU DIGGER 7 | X | |

3. Additionally, B and N Mining LLC owns 18 mining claims in Nevada, numbers NMC1192221, NMC1192222, NMC1198305 – NMC1198320. The 2021 maintenance fees were paid on the Nevada mining claims.

In accordance with 43 C.F.R. 3835.92(d), because you or a co-claimant own more than 10 mining claims or sites and submitted a small miner waiver request and failed to pay the required maintenance fee on or before the due date for the 2021 assessment year, the mining claims listed above are declared forfeited and void as of September 1, 2020. Additionally you and the co-claimants may be subject to criminal penalties under 18 U.S.C. 1001.

Reclamation Requirements

This decision does not relieve you of the liability for reclamation of all areas disturbed by your activities on lands covered by the subject mining claim(s) and/or site(s). After you complete the reclamation, you must notify the authorized officer of the appropriate surface managing agency so that the authorized officer may conduct a final site inspection and determine whether you may be released from liability. If you fail to reclaim the land to the satisfaction of the authorized officer, the surface management agency may cite you for noncompliance under its surface management regulations.

For land administered by the BLM, if you fail to reclaim the land to the satisfaction of the authorized officer as required in 43 CFR Subpart 3809, the BLM will issue an order of noncompliance under 43 CFR 3809.601(a). If you fail to comply with the noncompliance order, the BLM may take further action under 43 CFR 3809.604. Failure to conduct reclamation is a prohibited act that may subject you to criminal penalties. (See 43 CFR 3809.605(h) and 43 CFR 3809.700)

Appeal Procedures

This decision may be appealed to the Interior Board of Land Appeals (IBLA), Office of the Secretary, in accordance with the regulations contained in 43 CFR Part 4, and the enclosed Form 1842-1. If an appeal is taken, your notice of appeal must be filed in this office (at the above address) within 30 days from receipt of this decision. The appellant has the burden of showing that the decision appealed from is in error.

If you wish to file a petition pursuant to regulation 43 CFR 4.21 (58 FR 4939, January 19, 1993) for a stay of the effectiveness of this decision during the time that your appeal is being reviewed by the Board, the petition for a stay must accompany your notice of appeal. A petition for a stay is required to show sufficient justification based on the standards listed below. Copies of the notice of appeal and petition for a stay must also be submitted to each party named in this decision and to the IBLA and to the appropriate Office of the Solicitor (see 43 CFR 4.413) at the same time the original documents are filed with this office. If you request a stay, you have the burden of proof to demonstrate that a stay should be granted.

Standards for Obtaining a Stay

Except as otherwise provided by law or other pertinent regulation, a petition for a stay of a decision pending appeal shall show sufficient justification based on the following standards:

- (1) The relative harm to the parties if the stay is granted or denied,
- (2) The likelihood of the appellant's success on the merits,
- (3) The likelihood of immediate and irreparable harm if the stay is not granted, and
- (4) Whether the public interest favors granting the stay.

Please include your AMC serial number(s) on all correspondence. If additional information is required, please contact RéAnn Myers at 602-417-9413.

Amy F. DePestel

Amy F. DePestel
Supervisory Land Law Examiner
Lands, Minerals and Energy Division

Enclosures



United States Department of the Interior

BUREAU OF LAND MANAGEMENT

Arizona State Office

One North Central Avenue, Suite 800

Phoenix, Arizona 85004-4427

www.blm.gov/az/

SEP 30 2020



In Reply Refer To:

3800 (9200) RM

AMC405019, AMC426089, AMC450147, AMC458203, AMC459219

CERTIFIED MAIL - RETURN RECEIPT REQUESTED 9214 8901 9403 8321 8512 08

DECISION

B AND N MINING LLC
620 BALDWIN ST
GALVA, KS 67443-8714

AMC405019, AMC405020, AMC426089, AMC450147, AMC450148, AMC458203 -
AMC458206, AMC459219, AMC459220
CW 1, CW 2, AU DIGGER, RAINBOWS END NORTH, RAINBOWS END SOUTH,
AU DIGGER #2, AU DIGGER #3, AU DIGGER #4, AU DIGGER #5, AU DIGGER 6,
AU DIGGER 7

Maintenance Fee Waiver Certifications Denied Mining Claims Declared Forfeited

The Maintenance Fee Waiver Certifications (small miner waivers) filed for the 2021 assessment year, for the mining claims listed above, are denied. Because the small miner waivers are denied and because the required maintenance fee payments due on or before September 1, 2020, were not paid, these claims are declared forfeited.

The Bureau of Land Management's (BLM) regulations at 43 CFR 3830.21, and 3834.11(a)(2) state that by September 1 of each year, holders of mining claims must pay an annual maintenance fee of \$165 per claim per 20 acres or portion thereof. In lieu of paying the required maintenance fee, claimants may submit a valid small miner waiver, in accordance with 43 CFR 3835.1, 3835.10, and 3835.11.

In accordance with 43 CFR 3835.1(b), to qualify for a small miner waiver, you and all related parties must hold no more than a total of 10 mining claims or sites nationwide. As defined at 43 CFR 3830.5, "related party means: a) the spouse and dependent children of the claimant as defined in section 152 of the Internal Revenue Code of 1986 [26 U.S.C. section 152]; or, b) A person who controls, is controlled by, or is under common control with the claimant." "Control means actual control, legal control, or the power to exercise control, through or by common directors, officers, stockholders, a voting trust, or a holding company or Investment Company, or any other means."

Small miner waivers were filed for the eleven mining claims listed above. The BLM has reviewed the case files for each of the mining claims listed above to verify that the owners qualify for a small miner waiver. The BLM has made the following findings:

1. The waivers submitted on the above claims are all signed by Delmar Nightingale, either as owner, member, or managing member.
2. Ownership of the mining claims is as follows:

| AMC NUMBER | CLAIM NAME | B and N Mining LLC | Delmar Nightingale |
|------------|---------------------|--------------------|--------------------|
| AMC405019 | CW 1 | | X |
| AMC405020 | CW 2 | | X |
| AMC426089 | AU DIGGER | X | |
| AMC450147 | RAINBOW'S END NORTH | X | |
| AMC450148 | RAINBOW'S END SOUTH | X | |
| AMC458203 | AU DIGGER 2 | X | |
| AMC458204 | AU DIGGER 3 | X | |
| AMC458205 | AU DIGGER 4 | X | |
| AMC458206 | AU DIGGER 5 | X | |
| AMC459219 | AU DIGGER 6 | X | |
| AMC459220 | AU DIGGER 7 | X | |

3. Additionally, B and N Mining LLC owns 18 mining claims in Nevada, numbers NMC1192221, NMC1192222, NMC1198305 – NMC1198320. The 2021 maintenance fees were paid on the Nevada mining claims.

In accordance with 43 C.F.R. 3835.92(d), because you or a co-claimant own more than 10 mining claims or sites and submitted a small miner waiver request and failed to pay the required maintenance fee on or before the due date for the 2021 assessment year, the mining claims listed above are declared forfeited and void as of September 1, 2020. Additionally you and the co-claimants may be subject to criminal penalties under 18 U.S.C. 1001.

Reclamation Requirements

This decision does not relieve you of the liability for reclamation of all areas disturbed by your activities on lands covered by the subject mining claim(s) and/or site(s). After you complete the reclamation, you must notify the authorized officer of the appropriate surface managing agency so that the authorized officer may conduct a final site inspection and determine whether you may be released from liability. If you fail to reclaim the land to the satisfaction of the authorized officer, the surface management agency may cite you for noncompliance under its surface management regulations.

For land administered by the BLM, if you fail to reclaim the land to the satisfaction of the authorized officer as required in 43 CFR Subpart 3809, the BLM will issue an order of noncompliance under 43 CFR 3809.601(a). If you fail to comply with the noncompliance order, the BLM may take further action under 43 CFR 3809.604. Failure to conduct reclamation is a prohibited act that may subject you to criminal penalties. (See 43 CFR 3809.605(h) and 43 CFR 3809.700)

Appeal Procedures

This decision may be appealed to the Interior Board of Land Appeals (IBLA), Office of the Secretary, in accordance with the regulations contained in 43 CFR Part 4, and the enclosed Form 1842-1. If an appeal is taken, your notice of appeal must be filed in this office (at the above address) within 30 days from receipt of this decision. The appellant has the burden of showing that the decision appealed from is in error.

If you wish to file a petition pursuant to regulation 43 CFR 4.21 (58 FR 4939, January 19, 1993) for a stay of the effectiveness of this decision during the time that your appeal is being reviewed by the Board, the petition for a stay must accompany your notice of appeal. A petition for a stay is required to show sufficient justification based on the standards listed below. Copies of the notice of appeal and petition for a stay must also be submitted to each party named in this decision and to the IBLA and to the appropriate Office of the Solicitor (see 43 CFR 4.413) at the same time the original documents are filed with this office. If you request a stay, you have the burden of proof to demonstrate that a stay should be granted.

Standards for Obtaining a Stay

Except as otherwise provided by law or other pertinent regulation, a petition for a stay of a decision pending appeal shall show sufficient justification based on the following standards:

- (1) The relative harm to the parties if the stay is granted or denied,
- (2) The likelihood of the appellant's success on the merits,
- (3) The likelihood of immediate and irreparable harm if the stay is not granted, and
- (4) Whether the public interest favors granting the stay.

Please include your AMC serial number(s) on all correspondence. If additional information is required, please contact RéAnn Myers at 602-417-9413.



Amy F. DePestel
Supervisory Land Law Examiner
Lands, Minerals and Energy Division

Enclosures

Date Produced: 10/12/2020

ConnectSuite Inc.:

The following is the delivery information for Certified Mail™/RRE item number 9214 8901 9403 8321 8512 08. Our records indicate that this item was delivered on 10/05/2020 at 02:43 p.m. in MCPHERSON, KS 67460. The scanned image of the recipient information is provided below.

Signature of Recipient :
(Authorized Agent)

APC19R4

Address of Recipient :

620 Baldwin

Thank you for selecting the Postal Service for your mailing needs. If you require additional assistance, please contact your local post office or Postal Service representative.

Sincerely,
United States Postal Service

The customer reference number shown below is not validated or endorsed by the United States Postal Service. It is solely for customer use.

Customer Reference Number: C2295416.13061763

REMAILED
10/16/2018
P3



United States Department of the Interior

BUREAU OF LAND MANAGEMENT
Arizona State Office
One North Central Avenue, Suite 800
Phoenix, Arizona 85004-4427
www.blm.gov/az/



In Reply Refer To:
3800 (9200) PB
AMC405019

OCT 03 2018

CERTIFIED MAIL - RETURN RECEIPT REQUESTED No. 9214 8901 9403 8373 5633 40

NOTICE

DELMAR NIGHTINGALE
1224 23RD AVE
GALVA, KS 67443-8873

:
:
:

This Notice Affects Those Claims
Shown in the Block Below

AMC405019, AMC405020
CW 1; CW 2

Maintenance Fee Waiver Held for Rejection

This office received the Maintenance Fee Waiver Certification (waiver) for the above listed mining claim(s). The waiver is not properly completed and does not meet the annual filing requirements.

In accordance with 43 Code of Federal Regulations (CFR) 3835.10, the name, address, and original signatures of all owners of the mining claim must be included on the waiver form. Please correct the discrepancy as noted below:

The waiver was filed on a form that has expired. You must provide the waiver information on the enclosed current form.

In order to correct the defect in the waiver, per 43 CFR 3835.93, you must provide this office with the requested information within 60 days of your receipt of this notice. If you are unable to provide this information, you have the option of paying the annual maintenance fee of \$155 per claim (\$155 per 20 acres for placer claims larger than 20 acres). If we do not receive the requested corrections or the maintenance fees within the 60 day time frame, the claim(s) will be declared forfeited and closed.

If additional information is required, please contact Pauline Brown at 602-417-9360. Please include your AMC serial number(s) on all correspondence.

Sincerely,

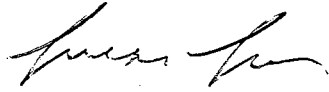
A handwritten signature in black ink, appearing to read "Lucas Lucero". The signature is fluid and cursive, with a prominent loop at the end.

Lucas Lucero
Deputy State Director
Lands, Minerals and Energy Division

UNITED STATES
DEPARTMENT OF THE INTERIOR
BUREAU OF LAND MANAGEMENT
MAINTENANCE FEE WAIVER CERTIFICATION

157

REP

405019

FORM APPROVED
OMB NO. 1004-0114
Expires: October 31, 2016

SEE INSTRUCTIONS ON PAGE 2

- This small miner waiver is filed for the assessment year beginning on September 1, 2018 and ending on September 1, 2019.
- The undersigned and all related parties owned ten or fewer mining claims, mill, or tunnel sites located and maintained on Federal lands in the United States of America on September 1, 2018.
- The undersigned have performed the assessment work required by law for each mining claim listed prior to filing this waiver and understand that by filing this form, the undersigned must file an affidavit of assessment work with the Bureau of Land Management (BLM) by the December 30th following the filing of this waiver.
- The undersigned understand that if the assessment work obligation has not yet come due under 30 U.S.C. 28 (for those claims in their first assessment year only), a notice of intent to hold reciting this condition must be recorded by the December 30th following the filing of this waiver.
- The undersigned understand that mill and tunnel sites may also be listed on this waiver and be waived from payment of the maintenance fee, and that a notice of intent to hold for these sites is required to be filed with the BLM by the December 30th following the filing of this waiver.
- The undersigned understand and acknowledge that pursuant to 43 U.S.C. 1212 and 18 U.S.C. 1001, the filing or recording of a false, fictitious, or fraudulent document with the BLM may result in a fine of up to \$250,000, a prison term not to exceed five years, or both.
- The mining claims, mill or tunnel sites for which this waiver from payment of the maintenance fees is requested are:

| CLAIM OR SITE NAME | BLM RECORDATION SERIAL NUMBER |
|--------------------|-------------------------------|
| 1. CW 1 | AMC 405019 |
| 2. CW 2 | 405020 |
| 3. | |
| 4. | |
| 5. | |
| 6. | |
| 7. | |
| 8. | |
| 9. | |
| 10. | |

RECEIVED
BLM AT STATE OFFICE
2018 AUG - 7 P 3:11
PHOENIX, ARIZONA

The owner(s) (claimants) of the above mining claims and sites are:

DELOR NIGHTINGALE
(Owner's Name - Please Print)

1224 23RD AVE
(Owner's Mailing Address)

Delores Nightingale
(Owner's Signature)

GALVA KS 67443
(City) (State) (Zip Code)

(Owner's Name - Please Print)

(Owner's Mailing Address)

(Owner's Signature)

(City) (State) (Zip Code)

(Owner's Name - Please Print)

(Owner's Mailing Address)

(Owner's Signature)

(City) (State) (Zip Code)

AC 483
(Owner's Name - Please Print)

(Owner's Mailing Address)

AC 247 - EXP WFR FORM
(Owner's Signature)

(City) (State) (Zip Code)

ENTERED INTO COMPUTER

pw/pb

9200: AMC4050191 PB

CERTIFIED MAIL™

PHOENIX

AZ 850

neopost

10/3/2018

POSTAGE

\$05.63⁰⁰

US OFFICIAL MAIL
\$300 Penalty
For Private Use
ZIP 85004

041L11101433

US Department of the Interior
Bureau of Land Management
1 N Central Ave Ste 800
Phoenix, AZ 85004

USPS CERTIFIED MAIL



PHOENIX, ARIZONA

2018 OCT 15 P 2:40

RECEIVED
BLM AZ STATE OFFICE

UT F
R202

SENT TO THE
WRONG ADDRESS

DELMAR NIGHTINGALE
12242 3RD AVE
GALVA KS 67443-8873

NIXIE 672 DE 1 000/11/18
RETURN TO SENDER
UNCLAIMED
UNABLE TO FORWARD

041L11101433

674438873 R2
85004>4427

BC: B5004442700 *1179-10640-05-00



USPS CERTIFIED MAIL

US Department of the Interior
Bureau of Land Management
1 N Central Ave Ste 800
Phoenix, AZ 85004



9214 8901 9403 8374 0392 95

DELMAR NIGHTINGALE
1224 23RD AVE
GALVA KS 67443-8873

ENTERED
OCT 16 2018 PS
BY REMAILED



United States Department of the Interior



BUREAU OF LAND MANAGEMENT

Arizona State Office

One North Central Avenue, Suite 800

Phoenix, Arizona 85004-4427

www.blm.gov/az/

In Reply Refer To:
3800 (9200) PB
AMC405019

OCT 03 2018

CERTIFIED MAIL - RETURN RECEIPT REQUESTED No. 9214 8901 9403 8373 5633 40

8374 0392 95 (REMAILED)
10/16/18
PB

NOTICE

DELMAR NIGHTINGALE
1224 23RD AVE
GALVA, KS 67443-8873

:
:
:

This Notice Affects Those Claims
Shown in the Block Below

AMC405019, AMC405020
CW 1; CW 2

Maintenance Fee Waiver Held for Rejection

This office received the Maintenance Fee Waiver Certification (waiver) for the above listed mining claim(s). The waiver is not properly completed and does not meet the annual filing requirements.

In accordance with 43 Code of Federal Regulations (CFR) 3835.10, the name, address, and original signatures of all owners of the mining claim must be included on the waiver form. Please correct the discrepancy as noted below:

The waiver was filed on a form that has expired. You must provide the waiver information on the enclosed current form.

In order to correct the defect in the waiver, per 43 CFR 3835.93, you must provide this office with the requested information within 60 days of your receipt of this notice. If you are unable to provide this information, you have the option of paying the annual maintenance fee of \$155 per claim (\$155 per 20 acres for placer claims larger than 20 acres). If we do not receive the requested corrections or the maintenance fees within the 60 day time frame, the claim(s) will be declared forfeited and closed.

If additional information is required, please contact Pauline Brown at 602-417-9360. Please include your AMC serial number(s) on all correspondence.

Sincerely,

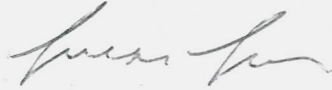
A handwritten signature in black ink, appearing to read "Lucas Lucero". The signature is fluid and cursive, with a prominent initial "L" and a long, sweeping underline.

Lucas Lucero
Deputy State Director
Lands, Minerals and Energy Division

917: AMC4050191PB

CERTIFIED MAIL™

PHOENIX

AZ 850

24 OCT 18

PH 5 L

neopost

03/2018

POSTAGE

\$05.63⁰⁰

US OFFICIAL MAIL
\$300 Penalty
For Private Use

ZIP 85004

041L11101433



PHOENIX, ARIZONA

2018 OCT 15 P 2:40

RECEIVED
BLM AZ STATE OFFICE

UT E
Rt 202

NIXIE 672 DE 1 0000/11/18

RETURN TO SENDER
UNCLAIMED
UNABLE TO FORWARD

BC: 85004442700 *1179-10640-05-00

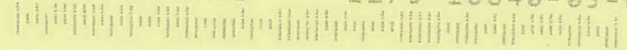

11: 54009219002842

6744388876
85004>4427

UNITED STATES
DEPARTMENT OF THE INTERIOR
BUREAU OF LAND MANAGEMENT
MAINTENANCE FEE WAIVER CERTIFICATION

157

REP

405019

FORM APPROVED
OMB NO. 1004-0114
Expires: October 31, 2016

SEE INSTRUCTIONS ON PAGE 2

- This small miner waiver is filed for the assessment year beginning on September 1, 2018 and ending on September 1, 2019.
- The undersigned and all related parties owned ten or fewer mining claims, mill, or tunnel sites located and maintained on Federal lands in the United States of America on September 1, 2018.
- The undersigned have performed the assessment work required by law for each mining claim listed prior to filing this waiver and understand that by filing this form, the undersigned must file an affidavit of assessment work with the Bureau of Land Management (BLM) by the December 30th following the filing of this waiver.
- The undersigned understand that if the assessment work obligation has not yet come due under 30 U.S.C. 28 (for those claims in their first assessment year only), a notice of intent to hold reciting this condition must be recorded by the December 30th following the filing of this waiver.
- The undersigned understand that mill and tunnel sites may also be listed on this waiver and be waived from payment of the maintenance fee, and that a notice of intent to hold for these sites is required to be filed with the BLM by the December 30th following the filing of this waiver.
- The undersigned understand and acknowledge that pursuant to 43 U.S.C. 1212 and 18 U.S.C. 1001, the filing or recording of a false, fictitious, or fraudulent document with the BLM may result in a fine of up to \$250,000, a prison term not to exceed five years, or both.
- The mining claims, mill or tunnel sites for which this waiver from payment of the maintenance fees is requested are:

| CLAIM OR SITE NAME | BLM RECORDATION SERIAL NUMBER |
|--------------------|-------------------------------|
| 1. CW 1 | Amc 405019 |
| 2. CW 2 | 405020 |
| 3. | |
| 4. | |
| 5. | |
| 6. | |
| 7. | |
| 8. | |
| 9. | |
| 10. | |

RECEIVED
 BLM ARIZONA STATE OFFICE
 2018 AUG - 1 P 3:11
 PHOENIX, ARIZONA

The owner(s) (claimants) of the above mining claims and sites are:

| | |
|----------------------------------------------------------------------------------------------------------------------------------------|----------------------------------------------------------------------------------------------------------------------------------------------------------------------------------------|
| <p><u>DELOR NIGHTINGALE</u> (Owner's Name - Please Print)</p> <p><u>1224 23RD AVE</u> (Owner's Mailing Address)</p> | <p><u>Deloris Nightingale</u> (Owner's Signature)</p> <p><u>GALVA</u> <u>KS</u> <u>67443</u> (City) (State) (Zip Code)</p> |
| <p>_____ (Owner's Name - Please Print)</p> <p>_____ (Owner's Mailing Address)</p> | <p>_____ (Owner's Signature)</p> <p>_____ (City) (State) (Zip Code)</p> |
| <p>_____ (Owner's Name - Please Print)</p> <p>_____ (Owner's Mailing Address)</p> | <p>_____ (Owner's Signature)</p> <p>_____ (City) (State) (Zip Code)</p> |
| <p><u>AC 483</u> <u>ENTERED INTO COMPUTER</u> <u>FB</u> _____ (Owner's Name - Please Print)</p> | <p><u>Ac 247-Exp WVR Form</u> _____ (Owner's Signature)</p> |
| <p>_____ (Owner's Mailing Address)</p> | <p>_____ (City) (State) (Zip Code)</p> |

(Continued on page 2)

FW/PB

US Department of the Interior
Bureau of Land Management
1 N Central Ave Ste 800
Phoenix, AZ 85004

USPS CERTIFIED MAIL



9214 8901 9403 8374 0392 95

*Forwarded
10/16/18*

DELMAR NIGHTINGALE
1224 23RD AVE
GALVA KS 67443-8873



Amc 405019

Date Produced: 10/22/2018

ConnectSuite Inc.:

The following is the delivery information for Certified Mail™/RRE item number 9214 8901 9403 8374 0392 95. Our records indicate that this item was delivered on 10/20/2018 at 04:03 p.m. in GALVA, KS 67443. The scanned image of the recipient information is provided below.

Signature of Recipient :

Address of Recipient :

Thank you for selecting the Postal Service for your mailing needs. If you require additional assistance, please contact your local post office or Postal Service representative.

Sincerely,
United States Postal Service

The customer reference number shown below is not validated or endorsed by the United States Postal Service. It is solely for customer use.

Customer Reference Number: C1041416.6012726

SENDER: COMPLETE THIS SECTION

- Complete items 1, 2, and 3. Also complete item 4 if Restricted Delivery is desired.
- Print your name and address on the reverse so that we can return the card to you.
- Attach this card to the back of the mailpiece, or on the front if space permits.

1. Article Addressed to:

DELMAR NIGHTINGALE
 1224 23RD AVENUE
 GALVA, KS 67443
 AZ931 TS AMC405019

2. Article Number-

(Transfer from service label)

7010 2780 0003 1128 6833

COMPLETE THIS SECTION ON DELIVERY

A. Signature

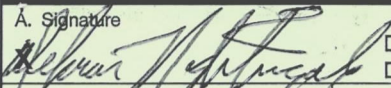
 Agent Addressee

B. Received by (Printed Name)

Delmar Nightingale

C. Date of Delivery

6-4-11

D. Is delivery address different from item 1?

 Yes

If YES, enter delivery address below:

 No

2011 JUN -7 P 2:02
 PHOENIX, ARIZONA

3. Service Type

 Certified Mail Express Mail Registered Return Receipt for Merchandise Insured Mail C.O.D.

4. Restricted Delivery? (Extra Fee)

 Yes

UNITED STATES POSTAL SERVICE

PHOENIX, AZ 85004

04 JUN 2011 PM 37

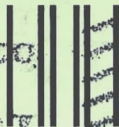

First-Class Mail
Postage & Fees Paid
USPS
Permit No. G-10

- Sender: Please print your name, address, and ZIP+4 in this box •

BUREAU OF LAND MANAGEMENT
ARIZONA STATE OFFICE
ONE NORTH CENTRAL AVENUE
SUITE 800
PHOENIX, AZ 85004-2203

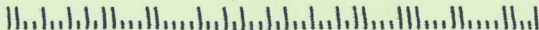

May 31, 2011

In Reply Refer To:
3800 (9310) TS
AMC405019

CERTIFIED MAIL - RETURN RECEIPT REQUESTED No. 7010 2780 0003 1128 6833

NOTICE

DELMAR NIGHTINGALE : This Notice Affects the Claims
1224 23RD AVENUE : Shown in the Block Below.
GALVA, KS 67443 :

AMC405019 -AMC405020
CW 1 & 2

Mining Claim Location Notices – Corrections Required

Pursuant to Title 43 Code of Federal Regulations (CFR) 3832.1, this office received your notice(s) of location for recordation of mining claims. In accordance with 43 CFR 3832.11 and 3832.12, the claim(s) listed above are not properly located. Because they are not properly located we cannot record them as filed. They must be corrected as noted below or they will be declared null and void ab initio.

There is no signature on the location notices, CW 1 & CW 2 (AMC405019 & AMC405020). At least one locator or an agent must sign the location notice. You must file a correction with a signature on each of the above notices. Also, for your information, review the furnished map. CW 2 takes no interest in the land closed to location. On your location notice write corrected copy at the top of the location notice. There is no fee. Send in to attention Tony Smith. No fee is required.

You must provide the requested information for each claim listed above to correct the defects. Please do this by providing a copy of your location notice with the appropriate corrections, and note at the top of the form that it is a "Corrected Copy of Location Notice". If it is just the map that is missing, please provide the map. If the information is not received within the 30-day timeframe, the mining claims will be declared null and void ab initio.

6/27/2011 Talked with agent he will send in CW1 & 2 signed.

If additional information is required, please contact TONY SMITH 602-417-9355. Please include your AMC serial number(s) on all correspondence.

REBECCA HEICK

Rebecca Heick
Group Administrator
Lands and Minerals

Enclosure

TSmith:lm:053111

May 31, 2011

In Reply Refer To:
3800 (9310) TS
AMC405019

CERTIFIED MAIL - RETURN RECEIPT REQUESTED No. 7010 2780 0003 1128 6833

DECISION

DELMAR NIGHTINGALE
1224 23RD AVENUE
GALVA, KS 67443

:
:
:

This Decision Affects Those Claims
Shown in the Block Below.

AMC405020 405021
CW 3

Mining Claim(s) Declared Null and Void Ab Initio

Pursuant to Title 43 Code of Federal Regulations (CFR) 3832.1, this office received your notice(s) of location for recording mining claims. In accordance with 43 CFR 3833.91, the claim(s) listed above is/are hereby declared null and void ab initio for the reason indicated below. A copy of the Master Title Plat is enclosed for your convenience, if applicable.

The claim is located on land that is not open to location. The surface was reconveyed to the U.S. but the subsurface was retained by the grantor.

This decision does not relieve you of the liability for reclamation of all areas disturbed by your activities on land encompassed by your mining claim(s) and/or site(s). After you complete the reclamation, you must notify the authorized officer of the appropriate surface managing agency so that the authorized officer may conduct a final site inspection and determine whether you may be released from liability. If you fail to reclaim the land to the satisfaction of the authorized officer, the surface management agency may cite you for noncompliance under its surface management regulations.

7/6/2011 TS
ENTERED INTO COMPUTER

For land administered by the BLM, if you fail to reclaim the land to the satisfaction of the authorized officer as required in 43 CFR Subpart 3809, the BLM will issue an order of noncompliance under 43 CFR 3809.601(a). If you fail to comply with the noncompliance order, the BLM may take further action under 43 CFR 3809.604. Failure to conduct reclamation is a prohibited act that may subject you to criminal penalties. See 43 CFR 3809.605(h) and 43 CFR 3809.700. If your occupancy has been terminated and you fail to remove structures, material, and equipment, and any personal property in accordance with the regulations in 43 CFR 3715.5-1, the BLM may dispose of the property. In accordance with 43 CFR 3715.5-2, you will remain liable for the costs the BLM incurs in removing and disposing of the property.

This decision may be appealed to the Interior Board of Land Appeals, Office of the Secretary, in accordance with the regulations contained in 43 CFR, Part 4 and the enclosed Form 1842-1. If an appeal is taken, your notice of appeal must be filed in this office (at the above address) within 30 days from receipt of this decision. The appellant has the burden of showing that the decision appealed from is in error.

If you wish to file a petition pursuant to regulation 43 CFR 4.21 (58 FR 4939, January 19, 1993), for a stay of the effectiveness of this decision during the time that your appeal is being reviewed by the Board, the petition for a stay must accompany your notice of appeal. A petition for a stay is required to show sufficient justification based on the standards listed below. Copies of the notice of appeal and petition for a stay must also be submitted to each party named in this decision and to the Interior Board of Land Appeals and to the appropriate Office of the Solicitor (see 43 CFR 4.413) at the same time the original documents are filed with this office. If you request a stay, you have the burden of proof to demonstrate that a stay should be granted.

Standards for Obtaining a Stay

Except as otherwise provided by law or other pertinent regulation, a petition for a stay of a decision pending appeal shall show sufficient justification based on the following standards:

- (1) The relative harm to the parties if the stay is granted or denied,
- (2) The likelihood of the appellant's success on the merits,
- (3) The likelihood of immediate and irreparable harm if the stay is not granted, and
- (4) Whether the public interest favors granting the stay.

If additional information is required, please contact TONY SMITH 602-417-9355. Please include your AMC serial number(s) on all correspondence.

REBECCA HEICK

Rebecca Heick
Group Administrator
Lands and Minerals

Enclosures

TSmith:lm:053111

NOTICE!!

These documents have been scanned!

Do not place un-scanned documents beneath this notice!

Do not remove this notice from this file!

GPO Jacket No. 560-102
Print Order 61540
Rise Business Services, LLC
Job=AZ15 5/17/2019



Box Number= AZ15061



Claim Begin-End: AMC405019-AMC405021

3 Transfers



AZ15061-7

AMC404917-AMC405341

**NO
DOCUMENTS
FOUND**

NO DOCUMENTS FOUND
NO DOCUMENTS FOUND

NOTICE!!

These documents have been scanned!

Do not place un-scanned documents beneath this notice!

Do not remove this notice from this file!

GPO Jacket No. 560-102
Print Order 61540
Rise Business Services, LLC
Job=AZ15 5/17/2019



Box Number= AZ15061



Claim Begin-End: AMC405019-AMC405021

4 Miscellaneous



AZ15061-7

AMC404917-AMC405341

UNITED STATES
DEPARTMENT OF THE INTERIOR
BUREAU OF LAND MANAGEMENT

MAINTENANCE FEE WAIVER CERTIFICATION

SEE INSTRUCTIONS ON PAGE 2

305

405019

FORM APPROVED
OMB NO. 1004-0114
Expires: January 31, 2020

1. This small miner waiver is filed for the assessment year beginning on September 1, 2019 and ending on September 1, 2020.
2. The undersigned and all related parties owned ten or fewer mining claims, mill, or tunnel sites located and maintained on Federal lands in the United States of America on September 1, 2019.
3. The undersigned have performed the assessment work required by law for each mining claim listed prior to filing this waiver and understand that by filing this form, the undersigned must file an affidavit of assessment work with the Bureau of Land Management (BLM) by the December 30th following the filing of this waiver.
4. The undersigned understand that if the assessment work obligation has not yet come due under 30 U.S.C. 28 (for those claims in their first assessment year only), a notice of intent to hold reciting this condition must be recorded by the December 30th following the filing of this waiver.
5. The undersigned understand that mill and tunnel sites may also be listed on this waiver and be waived from payment of the maintenance fee, and that a notice of intent to hold for these sites is required to be filed with the BLM by the December 30th following the filing of this waiver.
6. The undersigned understand and acknowledge that pursuant to 43 U.S.C. 1212 and 18 U.S.C. 1001, the filing or recording of a false, fictitious, or fraudulent document with the BLM may result in a fine of up to \$250,000, a prison term not to exceed five years, or both.
7. The mining claims, mill or tunnel sites for which this waiver from payment of the maintenance fees is requested are:

| CLAIM OR SITE NAME | BLM RECORDATION SERIAL NUMBER |
|--------------------|-------------------------------|
| 1. CW 1 ✓ | AMC 405019 |
| 2. CW 2 | AMC 405020 |
| 3. | |
| 4. | |
| 5. | |
| 6. | |
| 7. | |
| 8. | |
| 9. | |
| 10. | |

RECEIVED
 BLM AZ STATE OFFICE
 2019 AUG 22 P 2:11
 PHOENIX, ARIZONA

The owner(s) (claimants) of the above mining claims and sites are:

ADDRESS WRITTEN

DEANAR NIGHTINGALE
(Owner's Name - Please Print)

Deborah Nightingale
(Owner's Signature)

1224 23RD AVE
(Owner's Mailing Address)

GALVA KS 67443
(City) (State) (Zip Code)

(Owner's Name - Please Print)

(Owner's Signature)

(Owner's Mailing Address)

(City) (State) (Zip Code)

(Owner's Name - Please Print)

(Owner's Signature)

(Owner's Mailing Address)

(City) (State) (Zip Code)

(Owner's Name - Please Print)

(Owner's Signature)

(Owner's Mailing Address)

(City) (State) (Zip Code)

(Continued on page 2)

ENTERED
SEP 16 2019
BY: [Signature]

NWV
[Signature]

file 405019

Documentation of a Telephone Conversation

Date: March 9, 2015

Conversant: Delmar Nightingale

Subject: Current Mailing Address

Summary: Mr. Nightingale stated that his new permanent mailing address is:

620 Baldwin St

Galva, KS 67443-8714



6-27-11

Tony-

As per your instructions - I'm sending
you the Corrected Location Notice (signed by Agent)

Thanks for your helpful advice -

Doug Julsen

Timely filed
JS

RECEIVED
PLM A7 STATE OFFICE
2011 JUN 30 P 3:06
PHOENIX, ARIZONA

NOTICE!!

These documents have been scanned!

Do not place un-scanned documents beneath this notice!

Do not remove this notice from this file!

GPO Jacket No. 560-102
Print Order 61540
Rise Business Services, LLC
Job=AZ15 5/17/2019



Box Number= AZ15061



Claim Begin-End: AMC405019-AMC405021

5 Annual Filings



AZ15061-7

AMC404917-AMC405341

UNITED STATES
DEPARTMENT OF THE INTERIOR
BUREAU OF LAND MANAGEMENT

MAINTENANCE FEE WAIVER CERTIFICATION

201
JMK

FORM APPROVED
OMB NO. 1004-0114
Expires: April 30, 2023

405019

SEE INSTRUCTIONS ON PAGE 2

- This small miner waiver is filed for the assessment year beginning on September 1, 2020 and ending on September 1, 2021
- The undersigned and all related parties owned ten or fewer mining claims, mill, or tunnel sites located and maintained on Federal lands in the United States of America on September 1, 2020
- The undersigned have performed the assessment work required by law for each mining claim listed prior to filing this waiver and understand that by filing this form, the undersigned must file an affidavit of assessment work with the Bureau of Land Management (BLM) by the December 30th following the filing of this waiver.
- The undersigned understand that if the assessment work obligation has not yet come due under 30 U.S.C. 28 (for those claims in their first assessment year only), a notice of intent to hold reciting this condition must be recorded by the December 30th following the filing of this waiver.
- The undersigned understand that mill and tunnel sites may also be listed on this waiver and be waived from payment of the maintenance fee, and that a notice of intent to hold for these sites is required to be filed with the BLM by the December 30th following the filing of this waiver.
- The undersigned understand and acknowledge that pursuant to 43 U.S.C. 1212 and 18 U.S.C. 1001, the filing or recording of a false, fictitious, or fraudulent document with the BLM may result in a fine of up to \$250,000, a prison term not to exceed five years, or both.
- The mining claims, mill or tunnel sites for which this waiver from payment of the maintenance fees is requested are:

| CLAIM OR SITE NAME | BLM RECORDATION SERIAL NUMBER |
|--------------------|-------------------------------|
| 1. CW 1 | AMC 405019 |
| 2. CW 2 | AMC 405020 |
| 3. | |
| 4. | |
| 5. | |
| 6. | |
| 7. | |
| 8. | |
| 9. | |
| 10. | |

The owner(s) (claimants) of the above mining claims and sites are:

DELMAR NIGHTINGALE
(Owner's Name - Please Print)

122A 23RD AVE
(Owner's Mailing Address)

Delmar Nightingale
(Owner's Original Signature)

GALVA KS 67443
(City) (State) (Zip Code)

(Owner's Name - Please Print)

(Owner's Mailing Address)

(Owner's Original Signature)

(City) (State) (Zip Code)

(Owner's Name - Please Print)

(Owner's Mailing Address)

(Owner's Original Signature)

(City) (State) (Zip Code)

(Owner's Name - Please Print)

(Owner's Mailing Address)

(Owner's Original Signature)

(City) (State) (Zip Code)

RECEIVED
BLM AZ STATE OFFICE
2020 AUG 20 A 8:23
PHOENIX, ARIZONA

4785688

(Continued on page 3)

9/4/2020 - 486 ENTERED. RM

NWV

UNITED STATES
DEPARTMENT OF THE INTERIOR
BUREAU OF LAND MANAGEMENT

MAINTENANCE FEE WAIVER CERTIFICATION

Amc 405019

FORM APPROVED
OMB NO. 1004-0114
Expires: January 31, 2020

SEE INSTRUCTIONS ON PAGE 2

- This small miner waiver is filed for the assessment year beginning on September 1, 2018 and ending on September 1, 2019.
- The undersigned and all related parties owned ten or fewer mining claims, mill, or tunnel sites located and maintained on Federal lands in the United States of America on September 1, 2018.
- The undersigned have performed the assessment work required by law for each mining claim listed prior to filing this waiver and understand that by filing this form, the undersigned must file an affidavit of assessment work with the Bureau of Land Management (BLM) by the December 30th following the filing of this waiver.
- The undersigned understand that if the assessment work obligation has not yet come due under 30 U.S.C. 28 (for those claims in their first assessment year only), a notice of intent to hold reciting this condition must be recorded by the December 30th following the filing of this waiver.
- The undersigned understand that mill and tunnel sites may also be listed on this waiver and be waived from payment of the maintenance fee, and that a notice of intent to hold for these sites is required to be filed with the BLM by the December 30th following the filing of this waiver.
- The undersigned understand and acknowledge that pursuant to 43 U.S.C. 1212 and 18 U.S.C. 1001, the filing or recording of a false, fictitious, or fraudulent document with the BLM may result in a fine of up to \$250,000, a prison term not to exceed five years, or both.
- The mining claims, mill or tunnel sites for which this waiver from payment of the maintenance fees is requested are:

| CLAIM OR SITE NAME | BLM RECORDATION SERIAL NUMBER |
|--------------------|-------------------------------|
| 1. <u>CW1</u> | <u>AMC 405019</u> |
| 2. <u>CW2</u> | <u>AMC 405020</u> |
| 3. | |
| 4. | |
| 5. | |
| 6. | |
| 7. | |
| 8. | |
| 9. | |
| 10. | |

RECEIVED
 BLM AZ STATE OFFICE
 2018 OCT 29 P 2:54
 PHOENIX, ARIZONA

The owner(s) (claimants) of the above mining claims and sites are:

DELMAR NIGHTINGALE (Owner's Name - Please Print) Delmar Nightingale (Owner's Signature)
620 BALDWIN ST (Owner's Mailing Address) GALVA (City) KS (State) 67443 (Zip Code)
 ← 10/29/18 Address Update FB

(Owner's Name - Please Print) _____
(Owner's Signature)

(Owner's Mailing Address) _____
(City) _____
(State) _____
(Zip Code)

(Owner's Name - Please Print) _____
(Owner's Signature)

(Owner's Mailing Address) _____
(City) _____
(State) _____
(Zip Code)

(Owner's Name - Please Print) _____
(Owner's Signature)

(Owner's Mailing Address) _____
(City) _____
(State) _____
(Zip Code)

ENTERED
 AC113 2019 WVR Collection
 OCT 29 2018
 AC170 Address Change
 BT

| | |
|-------------------------------|---------------------------|
| (Owner's Name - Please Print) | (Owner's Signature) |
| (Owner's Mailing Address) | (City) (State) (Zip Code) |
| | |
| (Owner's Name - Please Print) | (Owner's Signature) |
| (Owner's Mailing Address) | (City) (State) (Zip Code) |
| | |
| (Owner's Name - Please Print) | (Owner's Signature) |
| (Owner's Mailing Address) | (City) (State) (Zip Code) |
| | |
| (Owner's Name - Please Print) | (Owner's Signature) |
| (Owner's Mailing Address) | (City) (State) (Zip Code) |

18 U.S.C. 1001 and 43 U.S.C. 1212 make it a crime for any person knowingly and willfully to make to any department or agency of the United States any false, fictitious or fraudulent statements or representations as to any matter within its jurisdiction.

INSTRUCTIONS

1. This certification is made under the provisions of 43 U.S.C. § 1744 and 30 U.S.C. §28-28k and the regulations thereunder (43 CFR Part 3830).
2. The claimant(s) must fill in the dates in paragraph 1 for the beginning and ending of the assessment year for which this waiver is sought.
3. The claimant(s) must fill in the date in paragraph 2 for the beginning of the assessment year for which this waiver is sought.
4. All claim and site names and BLM serial numbers must be listed for the mining claims, mill sites, and tunnel sites for which the waiver is sought.
5. All owners of the mining claims, mill sites, and tunnel sites and their addresses must be given.
6. This waiver form must be signed by all the claimants or their designated agent, in original form. If an agent is designated, a notarized designation of agent, signed by all of the claimants with proper address given, must be submitted with this waiver.
7. This form must be filed no later than September 1st for the upcoming assessment year in the BLM State Office where the mining claims or sites are recorded, or the waiver cannot be granted by the BLM. (Example: To obtain a waiver for the assessment year 2012, which begins on September 1, 2011, you must qualify for and file for a waiver no later than September 1, 2011, in the proper BLM State Office.)
8. For all mining claims which require assessment work, you must record an affidavit of labor on or before the December 30th immediately following the filing of this waiver. For all other mining claims or sites waived, you must record a notice of intent to hold on or before the December 30th immediately following the filing of this waiver.
9. Mill and tunnel sites may also be listed on this waiver and be waived from payment of the maintenance fee. A notice of intent to hold for these sites is required to be filed by the December 30th following the filing of this waiver.

FOR OFFICIAL USE ONLY

NOV 2 2 2010

Delmar G. Nightingale
620 Baldwin St.
Galva, KS 67443

WICHITA, KS 670

24 OCT 2016 PM 1 L



RECEIVED
BLM AZ STATE OFFICE

2018 OCT 29 P 2:53

PHOENIX, ARIZONA

Pauline Brown

BLM

Arizona State office

One North Central Ave., Ste 800

Phoenix, AZ 85004-4427

85004-442700



October 23, 2018

Delmar Nightingale
620 Baldwin St.
Galva, KS 67443

Pauline Brown
Bureau of Land Management
Arizona State Office
One North Central Ave, Ste 800
Phoenix, AZ 85004-4427

RECEIVED
BLM AZ STATE OFFICE
2018 OCT 29 P 2:54
PHOENIX, ARIZONA

Dear Pauline Brown:

RE: Change of address for AMC405019 and AMC405020, CW 1 and CW 2

I am writing to request a change of address. The current address is

Delmar Nightingale
620 Baldwin St.
Galva, KS 67443

Please use this address for any further correspondence.

Thank you.

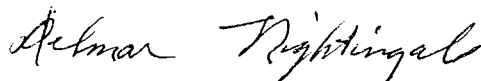

Delmar Nightingale



United States Department of the Interior

BUREAU OF LAND MANAGEMENT
Arizona State Office
One North Central Avenue, Suite 800
Phoenix, Arizona 85004-4427
www.blm.gov/az/



PHOENIX, ARIZONA

2018 OCT 29 P 2:54

RECEIVED
BLM STATE OFFICE

10/16/18

8374 5392 95 (REMAILED)
PB

OCT 03 2018

In Reply Refer To:
3800 (9200) PB
AMC405019

CERTIFIED MAIL - RETURN RECEIPT REQUESTED No. 9214 8901 9403 8373 5633 40

NOTICE

DELMAR NIGHTINGALE : This Notice Affects Those Claims
1224 23RD AVE : Shown in the Block Below
GALVA, KS 67443-8873 :

AMC405019, AMC405020
CW 1; CW 2

Maintenance Fee Waiver Held for Rejection

This office received the Maintenance Fee Waiver Certification (waiver) for the above listed mining claim(s). The waiver is not properly completed and does not meet the annual filing requirements.

In accordance with 43 Code of Federal Regulations (CFR) 3835.10, the name, address, and original signatures of all owners of the mining claim must be included on the waiver form. Please correct the discrepancy as noted below:

The waiver was filed on a form that has expired. You must provide the waiver information on the enclosed current form.

In order to correct the defect in the waiver, per 43 CFR 3835.93, you must provide this office with the requested information within 60 days of your receipt of this notice. If you are unable to provide this information, you have the option of paying the annual maintenance fee of \$155 per claim (\$155 per 20 acres for placer claims larger than 20 acres). If we do not receive the requested corrections or the maintenance fees within the 60 day time frame, the claim(s) will be declared forfeited and closed.

If additional information is required, please contact Pauline Brown at 602-417-9360. Please include your AMC serial number(s) on all correspondence.

Sincerely,

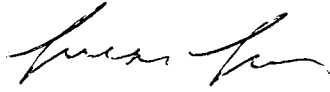

Lucas Lucero
Deputy State Director
Lands, Minerals and Energy Division

RECEIVED
BLM AZ STATE OFFICE
2018 OCT 29 P 2:54
PHOENIX, ARIZONA

UNITED STATES
DEPARTMENT OF THE INTERIOR
BUREAU OF LAND MANAGEMENT
MAINTENANCE FEE WAIVER CERTIFICATION

157

REP

405019

FORM APPROVED
OMB NO. 1004-0114
Expires: October 31, 2016

SEE INSTRUCTIONS ON PAGE 2

New WFR REC'D on 10/29/18

- This small miner waiver is filed for the assessment year beginning on September 1, 2018 and ending on September 1, 2019. *Ac 247 removed*
- The undersigned and all related parties owned ten or fewer mining claims, mill, or tunnel sites located and maintained on Federal lands in the United States of America on September 1, 2018.
- The undersigned have performed the assessment work required by law for each mining claim listed prior to filing this waiver and understand that by filing this form, the undersigned must file an affidavit of assessment work with the Bureau of Land Management (BLM) by the December 30th following the filing of this waiver.
- The undersigned understand that if the assessment work obligation has not yet come due under 30 U.S.C. 28 (for those claims in their first assessment year only), a notice of intent to hold reciting this condition must be recorded by the December 30th following the filing of this waiver.
- The undersigned understand that mill and tunnel sites may also be listed on this waiver and be waived from payment of the maintenance fee, and that a notice of intent to hold for these sites is required to be filed with the BLM by the December 30th following the filing of this waiver.
- The undersigned understand and acknowledge that pursuant to 43 U.S.C. 1212 and 18 U.S.C. 1001, the filing or recording of a false, fictitious, or fraudulent document with the BLM may result in a fine of up to \$250,000, a prison term not to exceed five years, or both.
- The mining claims, mill or tunnel sites for which this waiver from payment of the maintenance fees is requested are:

| CLAIM OR SITE NAME | BLM RECORDATION SERIAL NUMBER |
|--------------------|-------------------------------|
| 1. CW 1 | Amc 405019 |
| 2. CW 2 | 405020 |
| 3. | |
| 4. | |
| 5. | |
| 6. | |
| 7. | |
| 8. | |
| 9. | |
| 10. | |

RECEIVED
BLM AZ STATE OFFICE
2018 AUG - 7 P 3:11
PHOENIX ARIZONA

The owner(s) (claimants) of the above mining claims and sites are:

act DELMOR NIGHTINGALE
(Owner's Name - Please Print)
1224 23RD AVE
(Owner's Mailing Address)

Delmor Nightingale
(Owner's Signature)
GALVA KS 67443
(City) (State) (Zip Code)

(Owner's Name - Please Print)

(Owner's Mailing Address)

(Owner's Signature)

(City) (State) (Zip Code)

(Owner's Name - Please Print)

(Owner's Mailing Address)

(Owner's Signature)

(City) (State) (Zip Code)

(Owner's Name - Please Print)

(Owner's Mailing Address)

(Owner's Signature)

(City) (State) (Zip Code)

AC 483 - AC 247 - Exp WFR Form
ENTERED INTO COMPUTER
PB

NW/PB



United States Department of the Interior

BUREAU OF LAND MANAGEMENT

Arizona State Office

One North Central Avenue, Suite 800

Phoenix, Arizona 85004-4427

www.blm.gov/az/



In Reply Refer To:

3800 (9200) PB

AMC405019

CERTIFIED MAIL - RETURN RECEIPT REQUESTED No. 9214 8901 9403 8373 5633 40

NOTICE

| | | |
|----------------------|---|----------------------------------|
| DELMAR NIGHTINGALE | : | This Notice Affects Those Claims |
| 1224 23RD AVE | : | Shown in the Block Below |
| GALVA, KS 67443-8873 | : | . |

AMC405019, AMC405020

CW 1; CW 2

Maintenance Fee Waiver Held for Rejection

This office received the Maintenance Fee Waiver Certification (waiver) for the above listed mining claim(s). The waiver is not properly completed and does not meet the annual filing requirements.

In accordance with 43 Code of Federal Regulations (CFR) 3835.10, the name, address, and original signatures of all owners of the mining claim must be included on the waiver form. Please correct the discrepancy as noted below:

The waiver was filed on a form that has expired. You must provide the waiver information on the enclosed current form.

In order to correct the defect in the waiver, per 43 CFR 3835.93, you must provide this office with the requested information within 60 days of your receipt of this notice. If you are unable to provide this information, you have the option of paying the annual maintenance fee of \$155 per claim (\$155 per 20 acres for placer claims larger than 20 acres). If we do not receive the requested corrections or the maintenance fees within the 60 day time frame, the claim(s) will be declared forfeited and closed.

If additional information is required, please contact Pauline Brown at 602-417-9360. Please include your AMC serial number(s) on all correspondence.

Sincerely,

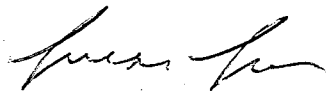
A handwritten signature in black ink, appearing to read "Lucas Lucero". The signature is fluid and cursive, with a prominent initial "L" and a long, sweeping underline.

Lucas Lucero
Deputy State Director
Lands, Minerals and Energy Division



Return address:

US DEPARTMENT OF THE INTERIOR
BUREAU OF LAND MANAGEMENT
1 N CENTRAL AVE STE 800
PHOENIX, AZ 85004

Recipient address:

DELMAR NIGHTINGALE
12242 3RD AVE
GALVA KS 67443-8873



USPS CERTIFIED MAIL



9214 8901 9403 8373 5633 40

USPS Tracking Label Number: 9214 8901 9403 8373 5633 40

| USPS Tracking History | Postal Facility | ZIP | Date | Time |
|-----------------------------------------|-----------------|--------------------|------|------------------|
| PRE-SHIPMENT INFO SENT USPS AWAITS ITEM | | PHOENIX,AZ 85004 | | 10/02/2018 15:17 |
| ORIGIN ACCEPTANCE | | PHOENIX,AZ 85004 | | 10/04/2018 23:11 |
| PROCESSED THROUGH USPS FACILITY | | PHOENIX,AZ 85026 | | 10/05/2018 00:26 |
| DEPART USPS FACILITY | | PHOENIX,AZ 85026 | | 10/05/2018 08:17 |
| PROCESSED THROUGH USPS FACILITY | | WICHITA,KS 67276 | | 10/06/2018 12:42 |
| DEPART USPS FACILITY | | WICHITA,KS 67276 | | 10/06/2018 13:37 |
| PROCESSED THROUGH USPS FACILITY | | WICHITA,KS 67276 | | 10/08/2018 00:01 |
| UNCLAIMED/BEING RETURNED TO SENDER | | MCPHERSON,KS 67460 | | 10/10/2018 09:16 |
| PROCESSED THROUGH USPS FACILITY | | WICHITA,KS 67276 | | 10/11/2018 12:05 |
| PROCESSED THROUGH USPS FACILITY | | PHOENIX,AZ 85026 | | 10/13/2018 18:22 |
| PROCESSED THROUGH USPS FACILITY | | PHOENIX,AZ 85026 | | 10/14/2018 06:13 |
| ARRIVAL AT UNIT | | PHOENIX,AZ 85034 | | 10/15/2018 08:25 |
| RETURN TO SENDER TO ORIGINAL SENDER | | PHOENIX,AZ 85004 | | 10/15/2018 13:29 |

NOTE TO FILE

October 18, 2018

AMC405019

I spoke to Delmar Nightingale this morning concerning his current address. The letter we sent him was returned (RTS) to us. We used the address written on his 2019 waiver which we received on 8/07/18.

I also told him we have two different addresses for NIGHTINGALE DELMAR in our database. He said he moved from the address listed in Kansas City, MO over 5 years ago.

He will submit his current mailing address and a corrected 2019 waiver. He asked me to email him the current waiver form.

I emailed the current waiver form to Mr. Nightingale and I also attached a copy of the flyer with information concerning the fees that were increased as of October 1, 2018. I also consolidated the two addresses in LR-2000. We now have only one address for him.

Pauline B.

LLE

Customer Name Update Screen

System ID:MC

Name: NIGHTINGALE DELMAR **Lookup** NIGHTINGALE DELMAR

Proprietor #: 2267746 Renumber To: 2311958

Category: P - PRIVATE P - PRIVATE

Address: 329 N INDIANA AVE 1224 23RD AVE

City: KANSAS CITY GALVA

State: MO **Lookup** KS

Zip: 64123 674438873

UNDELIVERABLE

No Annual Reminders

Email:

Phone: 620-654-2618



Save Save/Override DataFlux
Delete **Renumber**

Customer Proprietor Number Changed From 2267746 TO 2311958-View Renumber Report



Brown, Pauline <paulinebrown@blm.gov>

Current Waiver Form Required

1 message

Brown, Pauline <paulinebrown@blm.gov>

Thu, Oct 18, 2018 at 11:20 AM

To: delgalva@hotmail.com

Per your telephone request today, I am attaching the most current waiver form, and information concerning the increase in our processing fees as of October 1, 2018, for the following: amendments, transfers, affidavit of labor (POL), and the notice of intent to hold mining claims (NOI).

At this time you do not need to send in any additional money because we received your 2018 affidavit of labor (POL), prior to October 1, 2018. We received your 2018 POL filing on 8/7/18 (R#4229979).

Please submit an original corrected waiver as quickly as possible, for your mining claims. The one we received on August 7, 2018, was submitted on an expired form (Expires: October 31, 2016). In the future, please use the most current forms available.

We will need your current mailing address as well, since you made mention that you moved from the address that is listed on your waiver (the address on 23 avenue). Please submit a written request to update your address and do reference your mining claim numbers as well. When we receive your new address information, we will update our database and note our records. A copy of your request will be placed into the Lead case file(s).

If you have any questions or concerns, please do call.

Thank you kindly,

--

PAULINE BROWN
LAND LAW EXAMINER
BUREAU OF LAND MANAGEMENT
ARIZONA STATE OFFICE
ONE NORTH CENTRAL AVE, STE 800
PHOENIX, AZ 85004-4427

OFFICE: (602) 417-9360

FAX: (602) 417-9490

paulinebrown@blm.gov

www.blm.gov/az

<https://www.facebook.com/BLMArizona>

2 attachments



3830-2 WAIVER FORM - EXP 2020 (1).pdf
353K



2018 Processing Fee Increase Flyer (1) copy for the general public.doc
24K

405019

Form 3830-4
(January 2017)

UNITED STATES
DEPARTMENT OF THE INTERIOR
BUREAU OF LAND MANAGEMENT

FORM APPROVED
OMB NO.: 1004-0114
Expires: January 31, 2020

AFFIDAVIT OF ANNUAL ASSESSMENT WORK

WHEN RECORDED, MAIL DOCUMENT TO:

NAME: DOUGLAS JULSEN

ADDRESS: 1881 CLAUDINE DR

CITY, STATE, ZIP: LAS VEGAS, NV
89156

FOR COUNTY RECORDER'S USE

No. of Claims 3

x \$10/claim

Total due BLM \$ 30

TO ALL WHOM IT MAY CONCERN:

- The undersigned certifies that at least \$100 per claim was expended for development, labor and improvements, or equivalent value added, as the annual assessment work for the assessment year ending September 1, 2018 for the following contiguous unpatented mining claim(s), located in the County of MOHAVE, in the State of ARIZONA.

| BLM Serial No. | Name of Claim | Tp | Rg | Sec | Mer | County Recordation Book and Page No. | Co. Recording Date |
|------------------------------|---------------|------------|------------|-----------|-------------|-----------------------------------------|-----------------------|
| <u>ANYC</u> <u>405019</u> | <u>CW1</u> | <u>18N</u> | <u>16W</u> | <u>25</u> | <u>64SR</u> | <u>2011003198</u> | |
| <u>405020</u> | <u>CW2</u> | <u>18N</u> | <u>16W</u> | <u>25</u> | <u>64SR</u> | <u>2011003200</u> | |
| | | | | | | | |
| | | | | | | | |
| | | | | | | | |
| | | | | | | | |
| | | | | | | | |
| | | | | | | | |
| | | | | | | | |
| | | | | | | | |

RECEIVED
DEPT. OF THE INTERIOR
2018 AUG - 7 P 3:12
PHOENIX, ARIZONA

(Continued on page 2)

ENTERED
AUG 09 2018
BY: RAM

2. Type of labor and improvements (specify what was done and give the total value for that labor and improvement to show at least \$100 for each claim). If a geological, geochemical, or geophysical survey was performed, as per 30 U.S.C. 28-1, reference the title of the report of survey, give cost and date of the survey and report, and indicate it was filed with the County Recorder:

| Description of Work Performed | Value of Work Performed | Date Work Was Performed |
|-------------------------------|-------------------------|-------------------------|
| BULK TESTED VEIN OUTCROP CW1 | 300- | APRIL 1-10 |
| ASSAYED CONS FROM VEIN CW2 | 150- | |
| STABILIZED ADIT CW1 | 100- | |
| | | |

3. Name and mailing address of each person who performed the labor and improvements:

| | |
|-----------------------------------------------------------------|-------------------------------------------------------------------------------------------------|
| Name (please print) <u>DOUGLAS HULSEN</u> MINING ENGINEER | Current Mailing Address (please print) <u>1881 CLAUDINE DR</u> <u>LAS VEGAS, NV 89156</u> |
| _____ | _____ |
| _____ | _____ |

4. Name and mailing address of each person who holds and claims the subject mining claim(s) for the valuable minerals contained therein. Be sure to indicate if there is a change of address:

| | |
|--------------------------------------------------|-----------------------------------------------------------------------------------------------------|
| Name (please print) <u>DELMAR NIGHTINGALE</u> | Current Mailing Address (please print) <u>1224 23RD AVE</u> <u>GALVA, KS 67443</u> |
| _____ | _____ |
| _____ | _____ |
| _____ | _____ |
| _____ | _____ |

RECEIVED
 BLM AZ STATE OFFICE
 2010 AUG -7 P 3:12
 PHOENIX, ARIZONA

5. The undersigned testifies that on the date of JAN 12, 2011, all monuments required by law were erected upon the subject claim(s), and all notices required by law were posted on the subject claim(s) or copies thereof were in place, and at said date, each corner monument bore or contained

markings sufficient to appropriately designate the corner of the claim to which it pertains and the name of the claim(s).

I hereby certify under penalty of perjury under the laws of the State of NEVADA that the foregoing statements are true and correct:

Douglas Johnson Date: Aug 2, 2018
(Signature of person responsible for above statement)

Title 18 U.S.C. 1001 and 43 U.S.C. 1212 make it a crime for any person knowingly and willfully to make to any department or agency of the United States any false, fictitious or fraudulent statements or representations as to any matter within its jurisdiction.

State of Nevada County of Clark **Notary Block**

SUBSCRIBED AND SWORN TO before me, this 2nd day of August 2018

By: Douglas Johnson Carol Davis
(Signature of Affiant)

Title: Carol Davis

My Commission Expires: 10-3-18

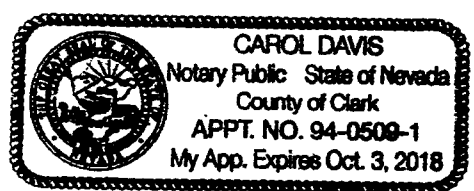

INSTRUCTIONS

1. This is an optional form that may be used to satisfy the requirements for the Bureau of Land Management (BLM) under the provisions of 43 U.S.C. §1744 and 30 U.S.C. §28-28d and the regulations thereunder (43 CFR part 3835). Since local and State laws may vary, you should contact your local and State agencies where the claims are located to ensure all applicable laws and requirements are satisfied.
2. The claimant(s) must fill in the date in paragraph 1 for the applicable assessment year and the county and state where the claims are located.
3. All claim names, BLM serial numbers, legal descriptions, and original county recording information must be listed for the claims pertaining to this assessment notice.
4. The claimant(s) must complete paragraph 2 listing all labor or improvements which was performed on or did benefit the subject mining claims. The value and date of the labor or improvements must also be listed. The total amount of labor or improvements can be listed, but the total expenditure must equal at least \$100 for each claim.
5. The names and current mailing addresses of the person(s) performing the labor shall be listed in paragraph 3.
6. The name and current mailing address of each owner (claimant) of the claims shall be listed in paragraph 4. The mailing address shall be the owner's address and not the address of an agent or anyone representing the claimant. Be sure to note if there has been a change of address.
7. Paragraph 5 shall be completed to show the date it was verified that all monuments required by law were properly erected, all notices were posted, and that corners were appropriately designated for all claims listed.
8. An exact legible reproduction or duplicate (other than microfilm or other electronic media) of this affidavit or another type of affidavit of assessment work that you file or will file in the county where each claim is located, must be filed with the BLM on or before December 30 of the calendar year in which the assessment year ends. For mill or tunnel sites, a separate notice of intent to hold must be filed with the BLM on or before December 30. Requirements for filing a notice of intent to hold can be found at 43 CFR 3835.33.
9. A processing fee of \$10 for each claim listed must be remitted to the BLM along with this or any other affidavit of assessment work.

(Continued on page 4)

RECEIVED
BLM AZ STATE OFFICE
PHOENIX ARIZONA
10 AUG -1 P 3:12
Form 3830-4 (page 3)

PLEASE RECORD DOCUMENTS -
INCLUDED FEE IS \$20 (ENCLOSED)

PLEASE RETURN ALL PAPERWORK TO:

DOUGLAS JULSEN
1881 CLAUDINE DR
LAS VEGAS, NV 89157

THANKS

D

PHOENIX, ARIZONA

2018 AUG - 13 P 3:12

RECEIVED
BLM AZ STATE OFFICE

D. Julson
1881 CLAUDINE DR
LAS VEGAS, NV 891156

RECEIVED
BLM AZ STATE OFFICE
2018 AUG -7 P 3:41
PHOENIX, ARIZONA

~~XXXXXX~~

LAS VEGAS NV 89101

03 AUG 2018 PM 5 L



ARIZONA STATE BLM
ONE N. CENTRAL AVE
PHOENIX, AZ 85004-4427

85004-4427



United States Department of the Interior
Bureau of Land Management
 DIV OF LANDS, MINRLS & ENERGY
 ONE N CENTRAL AVE
 PHOENIX, AZ 85004 -4427
 Phone: 602-417-9200

Receipt

No: 4229979

| | |
|-------------------------------------------------------------------|--|
| Transaction #: 4345255 | |
| Date of Transaction: 08/08/2018 | |
| CUSTOMER: | |
| DOUGLAS JULSEN 1881 CLAUDINE DR LAS VEGAS, NV 89156-7190 US | |

| LINE # | QTY | DESCRIPTION | REMARKS | UNIT PRICE | TOTAL |
|---------------|------|---------------------------------------------------------------------------------------------------------------------------------|-------------------|------------|----------------|
| 1 | 1.00 | LOCATABLE MINERALS / MINING CLAIMS-NOT NEW-UNADJUD, ONE AUTH NO. ONLY / MINING CLAIM MONEY RECEIVED CASES: AMC405019/\$20.00 | 2019 POL/2 WAIVER | - n/a - | 20.00 |
| TOTAL: | | | | | \$20.00 |

| PAYMENT INFORMATION | | | | | |
|---------------------|-----------|-------------------------------------------------------------------|-------------|------------|--|
| 1 | AMOUNT: | 20.00 | POSTMARKED: | N/A | |
| | TYPE: | CHECK | RECEIVED: | 08/08/2018 | |
| | CHECK NO: | 5579 | | | |
| | NAME: | JULSEN, DOUGLAS 1881 CLAUDINE DR LAS VEGAS NV 89156-7190 US | | | |

| |
|---------|
| REMARKS |
| |

This receipt was generated by the automated BLM Collections and Billing System and is a paper representation of a portion of the official electronic record contained therein.

UNITED STATES
DEPARTMENT OF THE INTERIOR
BUREAU OF LAND MANAGEMENT
MAINTENANCE FEE WAIVER CERTIFICATION

AMC 405019
FORM APPROVED
OMB NO. 1004-0114
Expires: January 31, 2020

217

JMC

SEE INSTRUCTIONS ON PAGE 2

1. This small miner waiver is filed for the assessment year beginning on September 1, 2017 and ending on September 1, 2018
2. The undersigned and all related parties owned ten or fewer mining claims, mill, or tunnel sites located and maintained on Federal lands in the United States of America on September 1, 2017.
3. The undersigned have performed the assessment work required by law for each mining claim listed prior to filing this waiver and understand that by filing this form, the undersigned must file an affidavit of assessment work with the Bureau of Land Management (BLM) by the December 30th following the filing of this waiver.
4. The undersigned understand that if the assessment work obligation has not yet come due under 30 U.S.C. 28 (for those claims in their first assessment year only), a notice of intent to hold reciting this condition must be recorded by the December 30th following the filing of this waiver.
5. The undersigned understand that mill and tunnel sites may also be listed on this waiver and be waived from payment of the maintenance fee, and that a notice of intent to hold for these sites is required to be filed with the BLM by the December 30th following the filing of this waiver.
6. The undersigned understand and acknowledge that pursuant to 43 U.S.C. 1212 and 18 U.S.C. 1001, the filing or recording of a false, fictitious, or fraudulent document with the BLM may result in a fine of up to \$250,000, a prison term not to exceed five years, or both.
7. The mining claims, mill or tunnel sites for which this waiver from payment of the maintenance fees is requested are:

| | CLAIM OR SITE NAME | BLM RECORDATION SERIAL NUMBER |
|-----|--------------------|-------------------------------|
| 1. | CW 1 | ✓ AMC 405019 |
| 2. | CW 2 | AMC 405020 |
| 3. | | |
| 4. | | |
| 5. | | |
| 6. | | |
| 7. | | |
| 8. | | |
| 9. | | |
| 10. | | |

RECEIVED
 BLM AZ STATE OFFICE
 PHOENIX, ARIZONA
 2017 AUG - 7 P 3:00

The owner(s) (claimants) of the above mining claims and sites are:

| | |
|-------------------------------------------------------------------------------------------------------------------------------------------|-----------------------------------------------------------------------------------------------------------------------------------------|
| <p><u>DELMAR NIGHTINGALE</u> ✓ (Owner's Name - Please Print)</p> <p><u>1224 23RD AVE</u> (Owner's Mailing Address)</p> | <p><u><i>Delmar Nightingale</i></u> (Owner's Signature)</p> <p><u>GMVA</u> <u>KS</u> <u>67443</u> (City) (State) (Zip Code)</p> |
| _____ (Owner's Name - Please Print) | _____ (Owner's Signature) |
| _____ (Owner's Mailing Address) | _____ (City) (State) (Zip Code) |
| _____ (Owner's Name - Please Print) | _____ (Owner's Signature) |
| _____ (Owner's Mailing Address) | _____ (City) (State) (Zip Code) |
| _____ (Owner's Name - Please Print) | _____ (Owner's Signature) |
| _____ (Owner's Mailing Address) | _____ (City) (State) (Zip Code) |

(Continued on page 2)

AC 483
ENTERED SEP 06 2017
PB

*Nw check
2017*

UNITED STATES
DEPARTMENT OF THE INTERIOR
BUREAU OF LAND MANAGEMENT

Amc 405019
FORM APPROVED
OMB NO.: 1004-0114
Expires: January 31, 2020

AFFIDAVIT OF ANNUAL ASSESSMENT WORK

WHEN RECORDED, MAIL DOCUMENT TO:

NAME: DOUGLAS JENSEN ^{MINING} ENGINEER

ADDRESS: 1381 CLAUDINE DR

CITY, STATE, ZIP: LAS VEGAS, NV
89156

FOR COUNTY RECORDER'S USE

No. of Claims 2

x \$10/claim

Total due BLM \$ 20

TO ALL WHOM IT MAY CONCERN:

1. The undersigned certifies that at least \$100 per claim was expended for development, labor and improvements, or equivalent value added, as the annual assessment work for the assessment year ending September 1, 2017 for the following contiguous unpatented mining claim(s), located in the County of MOHAVE, in the State of ARIZONA.

| BLM Serial No. | Name of Claim | Tp | Rg | Sec | Mer | County Recordation Book and Page No. | Co. Recording Date |
|----------------|---------------|-----|-----|-----|------|--------------------------------------|--------------------|
| Amc 405019 | CW1 | 18N | 16W | 25 | G+SR | #2011003198 | |
| 405020 | CW2 | 18N | 16W | 25 | G+SR | #2011003200 | |
| | | | | | | | |
| | | | | | | | |
| | | | | | | | |
| | | | | | | | |
| | | | | | | | |
| | | | | | | | |
| | | | | | | | |
| | | | | | | | |

2017 AUG - 7 P 3: 00
 MOHAVE, ARIZONA

#3926016

(Continued on page 2)

ENTERED
AUG 22 2017
BY: [Signature]

2. Type of labor and improvements (specify what was done and give the total value for that labor and improvement to show at least \$100 for each claim). If a geological, geochemical, or geophysical survey was performed, as per 30 U.S.C. 28-1, reference the title of the report of survey, give cost and date of the survey and report, and indicate it was filed with the County Recorder:

| Description of Work Performed | Value of Work Performed | Date Work Was Performed |
|------------------------------------|-------------------------|-------------------------|
| SAMPLED AND ASSAYED VENTS IN C/W 1 | 250- | MAY 10-25 2017 |
| BULKED TESTED TAIL / DUMP / | 400- | |
| OPENED HANGING WALL - ADIT | 200- | |
| | | |

3. Name and mailing address of each person who performed the labor and improvements:

Name (please print) MINING Current Mailing Address (please print)
DOUGLAS WILSON ENGINEER 1881 CLAUDINE DR LAS VEGAS, NV
89156

4. Name and mailing address of each person who holds and claims the subject mining claim(s) for the valuable minerals contained therein. Be sure to indicate if there is a change of address:

Name (please print) DELMAR NIGHTINGALE Current Mailing Address (please print)
1224 23RD AVE, GALVA, KS 67443

5. The undersigned testifies that on the date of JAN 12, 2011, all monuments required by law were erected upon the subject claim(s), and all notices required by law were posted on the subject claim(s) or copies thereof were in place, and at said date, each corner monument bore or contained

RECEIVED
 2011 AUG - 7 PM: 00
 MINING, ARIZONA

markings sufficient to appropriately designate the corner of the claim to which it pertains and the name of the claim(s).

I hereby certify under penalty of perjury under the laws of the State of Nevada that the foregoing statements are true and correct:

[Signature] Date: Aug 2, 2017
(Signature of person responsible for above statement)

Title 18 U.S.C. 1001 and 43 U.S.C. 1212 make it a crime for any person knowingly and willfully to make to any department or agency of the United States any false, fictitious or fraudulent statements or representations as to any matter within its jurisdiction.

State of Nevada
County of Clark

Notary Block

SUBSCRIBED AND SWORN TO before me, this 2nd day of August 2017

By: [Signature]
(Signature of Affiant)

Title: NOTARY

My Commission Expires: 10-3-18

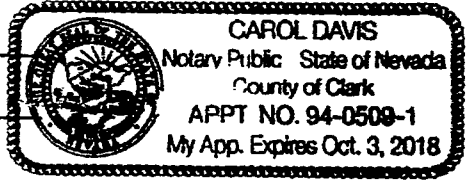

INSTRUCTIONS

1. This is an optional form that may be used to satisfy the requirements for the Bureau of Land Management (BLM) under the provisions of 43 U.S.C. §1744 and 30 U.S.C. §28-28d and the regulations thereunder (43 CFR part 3835). Since local and State laws may vary, you should contact your local and State agencies where the claims are located to ensure all applicable laws and requirements are satisfied.
2. The claimant(s) must fill in the date in paragraph 1 for the applicable assessment year and the county and state where the claims are located.
3. All claim names, BLM serial numbers, legal descriptions, and original county recording information must be listed for the claims pertaining to this assessment notice.
4. The claimant(s) must complete paragraph 2 listing all labor or improvements which was performed on or did benefit the subject mining claims. The value and date of the labor or improvements must also be listed. The total amount of labor or improvements can be listed, but the total expenditure must equal at least \$100 for each claim.
5. The names and current mailing addresses of the person(s) performing the labor shall be listed in paragraph 3.
6. The name and current mailing address of each owner (claimant) of the claims shall be listed in paragraph 4. The mailing address shall be the owner's address and not the address of an agent or anyone representing the claimant. Be sure to note if there has been a change of address.
7. Paragraph 5 shall be completed to show the date it was verified that all monuments required by law were properly erected, all notices were posted, and that corners were appropriately designated for all claims listed.
8. An exact legible reproduction or duplicate (other than microfilm or other electronic media) of this affidavit or another type of affidavit of assessment work that you file or will file in the county where each claim is located, must be filed with the BLM on or before December 30 of the calendar year in which the assessment year ends. For mill or tunnel sites, a separate notice of intent to hold must be filed with the BLM on or before December 30. Requirements for filing a notice of intent to hold can be found at 43 CFR 3835.33.
9. A processing fee of \$10 for each claim listed must be remitted to the BLM along with this or any other affidavit of assessment work.

(Continued on page 4)

(Form 3830-6, page 3)

RECEIVED
AUG 14 2017
3:00

United States Department of the Interior
Bureau of Land Management
 DIV OF LANDS, MINRLS & ENERGY
 ONE N CENTRAL AVE
 PHOENIX, AZ 85004 -4427
 Phone: 602-417-9200

Receipt

No: 3926816

| | |
|------------------------------------------------------------------|--|
| Transaction #: 4036362 | |
| Date of Transaction: 08/08/2017 | |
| CUSTOMER: | |
| DOUGLAS JULSEN 1881 CLAUDINE DR LAS VEGAS,NV 89156-7190 US | |

| LINE # | QTY | DESCRIPTION | REMARKS | UNIT PRICE | TOTAL |
|---------------|------|---------------------------------------------------------------------------------------------------------------------------------|----------------|------------|----------------|
| 1 | 1.00 | LOCATABLE MINERALS / MINING CLAIMS- NOT NEW-UNADJUD,ONE AUTH NO. ONLY / MINING CLAIM MONEY RECEIVED CASES: AMC405019/\$20.00 | POL 2017/2 WAV | - n/a - | 20.00 |
| TOTAL: | | | | | \$20.00 |

| PAYMENT INFORMATION | | | | | |
|---------------------|-----------|-------------------------------------------------------------------|-------------|------------|--|
| 1 | AMOUNT: | 20.00 | POSTMARKED: | 08/03/2017 | |
| | TYPE: | CHECK | RECEIVED: | 08/07/2017 | |
| | CHECK NO: | 5531 | | | |
| | NAME: | JULSEN, DOUGLAS 1881 CLAUDINE DR LAS VEGAS NV 89156-7190 US | | | |

| |
|---------|
| REMARKS |
| |

This receipt was generated by the automated BLM Collections and Billing System and is a paper representation of a portion of the official electronic record contained therein.

405019

144

Form 3850-2
(October 2013)

UNITED STATES
DEPARTMENT OF THE INTERIOR
BUREAU OF LAND MANAGEMENT
MAINTENANCE FEE WAIVER CERTIFICATION

FORM APPROVED
OMB NO. 1004-0114
Expires: October 31, 2016

SEE INSTRUCTIONS ON PAGE 2

1. This small miner waiver is filed for the assessment year beginning on September 1, 2016 and ending on September 1, 2017.
2. The undersigned and all related parties owned ten or fewer mining claims, mill, or tunnel sites located and maintained on Federal lands in the United States of America on September 1, 2017.
3. The undersigned have performed the assessment work required by law for each mining claim listed prior to filing this waiver and understand that by filing this form, the undersigned must file an affidavit of assessment work with the Bureau of Land Management (BLM) by the December 30th following the filing of this waiver.
4. The undersigned understand that if the assessment work obligation has not yet come due under 30 U.S.C. 28 (for those claims in their first assessment year only), a notice of intent to hold reciting this condition must be recorded by the December 30th following the filing of this waiver.
5. The undersigned understand that mill and tunnel sites may also be listed on this waiver and be waived from payment of the maintenance fee, and that a notice of intent to hold for these sites is required to be filed with the BLM by the December 30th following the filing of this waiver.
6. The undersigned understand and acknowledge that pursuant to 43 U.S.C. 1212 and 18 U.S.C. 1001, the filing or recording of a false, fictitious, or fraudulent document with the BLM may result in a fine of up to \$250,000, a prison term not to exceed five years, or both.
7. The mining claims, mill or tunnel sites for which this waiver from payment of the maintenance fees is requested are:

| CLAIM OR SITE NAME | BLM RECORDATION SERIAL NUMBER |
|-----------------------------------------|-------------------------------|
| 1. CW 1 SEC 25 T 18N R 16W G 15R MER. ✓ | AMC 405019 |
| 2. CW 2 ↓ ↓ ↓ ↓ ↓ | AMC 405020 |
| 3. | |
| 4. | |
| 5. | |
| 6. | |
| 7. | |
| 8. | |
| 9. | |
| 10. | |

RECEIVED
BLM AZ STATE OFFICE
2016 AUG -2 AM 8:28
PHOENIX, ARIZONA

The owner(s) (claimants) of the above mining claims and sites are:

| | |
|--------------------------------------------------------------|----------------------------------------------------|
| <u>DELMAR NIGHTINGALE</u> (Owner's Name - Please Print) | <u>Delmar Nightingale</u> (Owner's Signature) |
| <u>1224 23RD AVE</u> (Owner's Mailing Address) | <u>GALVA KS 67443</u> (City) (State) (Zip Code) |
| _____ (Owner's Name - Please Print) | _____ (Owner's Signature) |
| _____ (Owner's Mailing Address) | _____ (City) (State) (Zip Code) |
| _____ (Owner's Name - Please Print) | _____ (Owner's Signature) |
| _____ (Owner's Mailing Address) | _____ (City) (State) (Zip Code) |
| _____ (Owner's Name - Please Print) | _____ (Owner's Signature) |
| _____ (Owner's Mailing Address) | _____ (City) (State) (Zip Code) |

ENTERED
483
AUG 31 2016
BY: [Signature]

(Continued on page 2)

NWV
RW

UNITED STATES
DEPARTMENT OF THE INTERIOR
BUREAU OF LAND MANAGEMENT

FORM APPROVED
OMB NO.: 1004-0114
Expires: October 31, 2016

405019

AFFIDAVIT OF ANNUAL ASSESSMENT WORK

WHEN RECORDED, MAIL DOCUMENT TO:

NAME: Douglas Julsen

ADDRESS: 1881 CLAUDINE DR

CITY, STATE, ZIP: LAS VEGAS, NV 89156

FOR COUNTY RECORDER'S USE

No. of Claims 2
x \$10/claim \$
Total due BLM \$ 20

TO ALL WHOM IT MAY CONCERN:

1. The undersigned certifies that at least \$100 per claim was expended for development, labor and improvements, or equivalent value added, as the annual assessment work for the assessment year ending September 1, 2017 for the following contiguous unpatented mining claim(s), located in the County of MOHAVE, in the State of ARIZONA.

| BLM Serial No. | Name of Claim | Tp | Rg | Sec | Mer | County Recordation Book and Page No. | Date |
|----------------|---------------|-----|-----|-----|------|--------------------------------------|------|
| Amc 405019 | CW 1 | 18N | 16W | 25 | G+SR | *2011003198 | |
| Amc 405020 | CW 2 | 18N | 16W | 25 | G+SR | *2011003200 | |
| | | | | | | | |
| | | | | | | | |
| | | | | | | | |
| | | | | | | | |
| | | | | | | | |
| | | | | | | | |
| | | | | | | | |
| | | | | | | | |

RECEIVED
BLM AZ STATE OFFICE
2016 AUG -2 AM 8:28
PHOENIX, ARIZONA

ENTERED
AUG 04 2016
BY: Rm

(Continued on page 2)

RECEIPT # 3620413

2. Type of labor and improvements (specify what was done and give the total value for that labor and improvement to show at least \$100 for each claim). If a geological, geochemical, or geophysical survey was performed, as per 30 U.S.C. 28-1, reference the title of the report of survey, give cost and date of the survey and report, and indicate it was filed with the County Recorder:

| Description of Work Performed | Value of Work Performed | Date Work Was Performed |
|-----------------------------------------------------|-------------------------|-------------------------|
| SAMPLED N ¹ / ₂ CW-1/6 ASSAYS | 200 ⁰⁰ | MAY 3, 2016 |
| DUG TRENCH CW-1/4 ASSAYS - OXIDE CONS | 150 ⁰⁰ | MAY 3, 5, 2016 |
| SURFACE OUTCROP - EAST END CW 2-4 ASSAYS | 150 ⁰⁰ | MAY 8, 2016 |
| | | |
| | | |

3. Name and mailing address of each person who performed the labor and improvements:

Name (please print)

DOUGLAS WULSEN, MINING Eng

Current Mailing Address (please print)

1881 CLAUDINE DR, LAS VEGAS, NV 89156

4. Name and mailing address of each person who holds and claims the subject mining claim(s) for the valuable minerals contained therein. Be sure to indicate if there is a change of address:

Name (please print)

DELMAR NIGHTINGALE

Current Mailing Address (please print)

1224 23RD AVE, GALVA, KS
67443

RECEIVED
 BLM AZ STATE OFFICE
 PHOENIX, ARIZONA
 2016 AUG - 2 AM 8: 29

5. The undersigned testifies that on the date of JAN 12, 2011, all monuments required by law were erected upon the subject claim(s), and all notices required by law were posted on the subject claim(s) or copies thereof were in place, and at said date, each corner monument bore or contained

markings sufficient to appropriately designate the corner of the claim to which it pertains and the name of the claim(s).

I hereby certify under penalty of perjury under the laws of the State of NEVADA that the foregoing statements are true and correct:

Douglas Johnson Date: 7-13-16
(Signature of person responsible for above statement)

Title 18 U.S.C. 1001 and 43 U.S.C. 1212 make it a crime for any person knowingly and willfully to make to any department or agency of the United States any false, fictitious or fraudulent statements or representations as to any matter within its jurisdiction.

STATE OF NEVADA
COUNTY OF CLARK
Notary Block
SUBSCRIBED AND SWORN TO before me, this 13th day of July 20 16
By: Carol Davis
(Signature of Affiant)
Title: NOTARY
My Commission Expires: 10-3-18

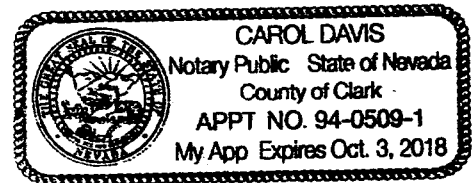

INSTRUCTIONS

- 1. This is an optional form that may be used to satisfy the requirements for the Bureau of Land Management (BLM) under the provisions of 43 U.S.C. §1744 and 30 U.S.C. §28-28d and the regulations thereunder (43 CFR part 3835). Since local and State laws may vary, you should contact your local and State agencies where the claims are located to ensure all applicable laws and requirements are satisfied.
- 2. The claimant(s) must fill in the date in paragraph 1 for the applicable assessment year and the county and state where the claims are located.
- 3. All claim names, BLM serial numbers, legal descriptions, and original county recording information must be listed for the claims pertaining to this assessment notice.
- 4. The claimant(s) must complete paragraph 2 listing all labor or improvements which was performed on or did benefit the subject mining claims. The value and date of the labor or improvements must also be listed. The total amount of labor or improvements can be listed, but the total expenditure must equal at least \$100 for each claim.
- 5. The names and current mailing addresses of the person(s) performing the labor shall be listed in paragraph 3.
- 6. The name and current mailing address of each owner (claimant) of the claims shall be listed in paragraph 4. The mailing address shall be the owner's address and not the address of an agent or anyone representing the claimant. Be sure to note if there has been a change of address.
- 7. Paragraph 5 shall be completed to show the date it was verified that all monuments required by law were properly erected, all notices were posted, and that corners were appropriately designated for all claims listed.
- 8. An exact legible reproduction or duplicate (other than microfilm or other electronic media) of this affidavit or another type of affidavit of assessment work that you file or will file in the county where each claim is located, must be filed with the BLM on or before December 30 of the calendar year in which the assessment year ends. For mill or tunnel sites, a separate notice of intent to hold must be filed with the BLM on or before December 31. Requirements for filing a notice of intent to hold can be found at 43 CFR 3835.33.
- 9. A processing fee of \$10 for each claim listed must be remitted to the BLM along with this or any other affidavit of assessment work.

RECEIVED
BLM AZ STATE OFFICE
7/26/16
M 8 29
PHOENIX ARIZONA

TO → BLM

PLEASE RECORD THE ENCLOSED AFFIDAVIT
OF ANNUAL ASSESSMENT WORK AND MAINTENANCE
FEE WAIVER CERTIFICATE FOR THE FOLLOWING MINING
CLAIMS:

CW 1 AND
CW 2

I AM INCLUDING THE \$20 FEE

THANK YOU

Doug Julsen

RECEIVED
RUTH A. GRIFFIN
2016 AUG - 2 A 8: 28
PHOENIX, ARIZONA

AFTER RECORDING - PLEASE RETURN ALL PAPERWORK
TO ME AT - DOUGLAS JULSEN, MINING ENGINEER
1881 CLAUDINE DR
LAS VEGAS, NV 89156

D. J. JENSEN
1881 CLAUDINE DR
LAS VEGAS, NV 89156

RECEIVED
BLM AZ STATE OFFICE

2016 AUG -2 AM 8:25

PHOENIX, ARIZONA

85004-441499

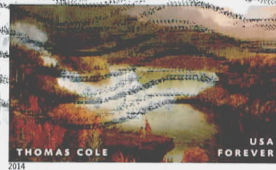
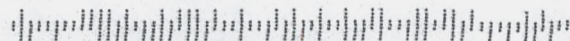

ARIZONA STATE BLM
ONE N. CENTRAL AVE
PHOENIX, AZ 85004-2203

**United States Department of the Interior
Bureau of Land Management**

DIV OF LANDS, MINRLS & ENERGY
ONE N CENTRAL AVE
PHOENIX, AZ 85004 -4427
Phone: 602-417-9200

Receipt

No: 3620413

| | |
|-------------------------------------------------------------------|--|
| Transaction #: 3724079 | |
| Date of Transaction: 08/03/2016 | |
| CUSTOMER: | |
| DOUGLAS JULSEN 1881 CLAUDINE DR LAS VEGAS, NV 89156-7190 US | |

| LINE # | QTY | DESCRIPTION | REMARKS | UNIT PRICE | TOTAL |
|---------------|------|----------------------------------------------------------------------------------------------------------------------------------------|--------------------------------|------------|----------------|
| 1 | 1.00 | LOCATABLE MINERALS / MINING CLAIMS-NOT NEW-UNADJUD, ONE AUTH NO. ONLY / MINING CLAIM MONEY RECEIVED CASES: AMC405019/\$20.00 | WAIVER 2017 - 2 / POL 2016 - 2 | - n/a - | 20.00 |
| TOTAL: | | | | | \$20.00 |

| PAYMENT INFORMATION | | | | | |
|---------------------|-----------|---------------------------------------------------------------------|-------------|------------|--|
| 1 | AMOUNT: | 20.00 | POSTMARKED: | 07/28/2016 | |
| | TYPE: | CHECK | RECEIVED: | 08/02/2016 | |
| | CHECK NO: | 5508 | | | |
| | NAME: | JULSEN, DOUGLAS M 1881 CLAUDINE DR LAS VEGAS NV 89156-7190 US | | | |

| |
|---------|
| REMARKS |
| |

This receipt was generated by the automated BLM Collections and Billing System and is a paper representation of a portion of the official electronic record contained therein.

UNITED STATES
DEPARTMENT OF THE INTERIOR
BUREAU OF LAND MANAGEMENT

558

MAINTENANCE FEE WAIVER CERTIFICATION

Handwritten initials/signature

405019
FORM APPROVED
OMB NO. 1004-0114
Expires: October 31, 2016

SEE INSTRUCTIONS ON PAGE 2

- This small miner waiver is filed for the assessment year beginning on September 1, 2015 and ending on September 1, 2016.
- The undersigned and all related parties owned ten or fewer mining claims, mill, or tunnel sites located and maintained on Federal lands in the United States of America on September 1, 2016.
- The undersigned have performed the assessment work required by law for each mining claim listed prior to filing this waiver and understand that by filing this form, the undersigned must file an affidavit of assessment work with the Bureau of Land Management (BLM) by the December 30th following the filing of this waiver.
- The undersigned understand that if the assessment work obligation has not yet come due under 30 U.S.C. 28 (for those claims in their first assessment year only), a notice of intent to hold reciting this condition must be recorded by the December 30th following the filing of this waiver.
- The undersigned understand that mill and tunnel sites may also be listed on this waiver and be waived from payment of the maintenance fee, and that a notice of intent to hold for these sites is required to be filed with the BLM by the December 30th following the filing of this waiver.
- The undersigned understand and acknowledge that pursuant to 43 U.S.C. 1212 and 18 U.S.C. 1001, the filing or recording of a false, fictitious, or fraudulent document with the BLM may result in a fine of up to \$250,000, a prison term not to exceed five years, or both.
- The mining claims, mill or tunnel sites for which this waiver from payment of the maintenance fees is requested are:

| CLAIM OR SITE NAME | BLM RECORDATION SERIAL NUMBER |
|--------------------|-------------------------------|
| 1. CW 1 | AMC 405019 ✓ |
| 2. CW 2 | AMC 405020 |
| 3. | |
| 4. | |
| 5. | |
| 6. | |
| 7. | |
| 8. | |
| 9. | |
| 10. | |

RECEIVED
BLM AZ STATE OFFICE
2015 AUG 28 P 3:01
PHOENIX, ARIZONA

The owner(s) (claimants) of the above mining claims and sites are:

| | |
|--------------------------------------------------------------|------------------------------------------------------------------|
| <u>DELMAR NIGHTINGALE</u> (Owner's Name - Please Print) | <u><i>Delmar Nightingale</i></u> (Owner's Signature) |
| <u>1224 23RD AVE</u> (Owner's Mailing Address) | <u>GALVA</u> <u>KS</u> <u>67443</u> (City) (State) (Zip Code) |
| _____ (Owner's Name - Please Print) | _____ (Owner's Signature) |
| _____ (Owner's Mailing Address) | _____ (City) (State) (Zip Code) |
| _____ (Owner's Name - Please Print) | _____ (Owner's Signature) |
| _____ (Owner's Mailing Address) | _____ (City) (State) (Zip Code) |
| _____ (Owner's Name - Please Print) | _____ (Owner's Signature) |
| _____ (Owner's Mailing Address) | _____ (City) (State) (Zip Code) |

ENTERED
SEP 10 2015

TO → BLM

PLEASE RECORD THE ENCLOSED AFFIDAVIT
OF ANNUAL ASSESSMENT WORK AND MAINTENANCE
FEE WAIVER CERTIFICATE FOR THE FOLLOWING MINING
CLAIMS:

CW 1 AND
CW 2

I AM INCLUDING THE \$20 FEE

THANK YOU

Doug Jansen

RECEIVED
BLM ADMINISTRATIVE OFFICE
2015 AUG 28 P 3:01
PHOENIX, ARIZONA

AFTER RECORDING - PLEASE RETURN ALL PAPERWORK
TO ME AT - DOUGLAS JANSEN, MINING ENGINEER
1881 CLAUDINE DR
LAS VEGAS, NV 89156

UNITED STATES
DEPARTMENT OF THE INTERIOR
BUREAU OF LAND MANAGEMENT

FORM APPROVED
OMB NO.: 1004-0114
Expires: October 31, 2016

AFFIDAVIT OF ANNUAL ASSESSMENT WORK

405019

WHEN RECORDED, MAIL DOCUMENT TO:

NAME: Douglas Julsen

ADDRESS: 1881 CLAUDINE DR

CITY, STATE, ZIP: LAS VEGAS, NV 89156

FOR COUNTY RECORDER'S USE

No. of Claims 2

x \$10/claim 0

Total due BLM \$ 20

TO ALL WHOM IT MAY CONCERN:

1. The undersigned certifies that at least \$100 per claim was expended for development, labor and improvements, or equivalent value added, as the annual assessment work for the assessment year ending September 1, 2016 for the following contiguous unpatented mining claim(s), located in the County of MOHAVE, in the State of ARIZONA.

| BLM Serial No. | Name of Claim | Tp | Rg | Sec | Mer | County Recordation Book and Page No. | Date |
|----------------|---------------|------------------------|-----|-----|------|--------------------------------------|------|
| | | Example: 13N 5E 14 MDM | | | | | |
| AMC 405019 | CW 1 | 18N | 16W | 25 | G+SR | * 2011003198 | |
| AMC 405020 | CW 2 | 18N | 16W | 25 | G+SR | 2011003200 | |
| | | | | | | | |
| | | | | | | | |
| | | | | | | | |
| | | | | | | | |
| | | | | | | | |
| | | | | | | | |
| | | | | | | | |
| | | | | | | | |
| | | | | | | | |

BLM RECEIVED OFFICE
 PHOENIX, ARIZONA
 2015 AUG 28 P 3:01

(Continued on page 2)

ENTERED
 SEP 02 2015
 BY: ll

RECEIPT # 3381213

2. Type of labor and improvements (specify what was done and give the total value for that labor and improvement to show at least \$100 for each claim). If a geological, geochemical, or geophysical survey was performed, as per 30 U.S.C. 28-1, reference the title of the report of survey, give cost and date of the survey and report, and indicate it was filed with the County Recorder:

| Description of Work Performed | Value of Work Performed | Date Work Was Performed |
|-------------------------------|-------------------------|-------------------------|
| | | |
| | | |
| | | |
| | | |
| | | |

3. Name and mailing address of each person who performed the labor and improvements:

Name (please print)

Current Mailing Address (please print)

4. Name and mailing address of each person who holds and claims the subject mining claim(s) for the valuable minerals contained therein. Be sure to indicate if there is a change of address:

Name (please print)

Current Mailing Address (please print)

RECEIVED
 PLM & SURVEY OFFICE
 2015 AUG 28 P 3:02
 PHOENIX, ARIZONA

5. The undersigned testifies that on the date of _____, 20__, all monuments required by law were erected upon the subject claim(s), and all notices required by law were posted on the subject claim(s) or copies thereof were in place, and at said date, each corner monument bore or contained

2. Type of labor and improvements (specify what was done and give the total value for that labor and improvement to show at least \$100 for each claim). If a geological, geochemical, or geophysical survey was performed, as per 30 U.S.C. 28-1, reference the title of the report of survey, give cost and date of the survey and report, and indicate it was filed with the County Recorder:

| Description of Work Performed | Value of Work Performed | Date Work Was Performed |
|---------------------------------------|-------------------------|-------------------------|
| SAMPLED TAILINGS - ASSAYED 5 SAMPLES | 500 | March 2, 2015 |
| TRENCHED by HAND ABOVE OLD WORKINGS | 200 | March 4, 2015 |
| SAMPLED & ASSAYED 4 SAMPLES FROM HILL | 200 | May 6, 2015 |
| | | |
| | | |

3. Name and mailing address of each person who performed the labor and improvements:

| | | |
|---------------------|----------|----------------------------------------|
| Name (please print) | MINING | Current Mailing Address (please print) |
| DOUGLAS OLSEN | ENGINEER | 1881 CLAUDINE DR |
| _____ | _____ | LAS VEGAS, NV 89156 |
| _____ | _____ | _____ |
| _____ | _____ | _____ |

4. Name and mailing address of each person who holds and claims the subject mining claim(s) for the valuable minerals contained therein. Be sure to indicate if there is a change of address:

| | |
|---------------------|----------------------------------------|
| Name (please print) | Current Mailing Address (please print) |
| DELMAR NIGHTINGALE | 122A 23RD AVE, GALVA, KS 67443 |
| _____ | _____ |
| _____ | _____ |
| _____ | _____ |
| _____ | _____ |
| _____ | _____ |

PHOENIX, ARIZONA
 2015 AUG 28 P 3:01
 RECEIVED
 PLM

5. The undersigned testifies that on the date of JAN 12, 2011, all monuments required by law were erected upon the subject claim(s), and all notices required by law were posted on the subject claim(s) or copies thereof were in place, and at said date, each corner monument bore or contained

markings sufficient to appropriately designate the corner of the claim to which it pertains and the name of the claim(s).

I hereby certify under penalty of perjury under the laws of the State of NEVADA that the foregoing statements are true and correct:

Douglas M. Fulser Date: August 24, 2015
(Signature of person responsible for above statement)

Title 18 U.S.C. 1001 and 43 U.S.C. 1212 make it a crime for any person knowingly and willfully to make to any department or agency of the United States any false, fictitious or fraudulent statements or representations as to any matter within its jurisdiction.

Notary Block

SUBSCRIBED AND SWORN TO before me, this 24th day of August 2015

By: Douglas M. Fulser
(Signature of Affiant)

Title: Notary

My Commission Expires: NOV 15, 2015

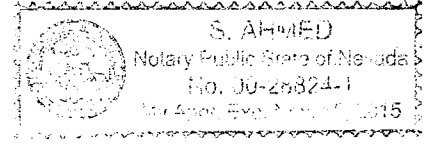

INSTRUCTIONS

1. This is an optional form that may be used to satisfy the requirements for the Bureau of Land Management (BLM) under the provisions of 43 U.S.C. §1744 and 30 U.S.C. §28-28d and the regulations thereunder (43 CFR part 3835). Since local and State laws may vary, you should contact your local and State agencies where the claims are located to ensure all applicable laws and requirements are satisfied.
2. The claimant(s) must fill in the date in paragraph 1 for the applicable assessment year and the county and state where the claims are located.
3. All claim names, BLM serial numbers, legal descriptions, and original county recording information must be listed for the claims pertaining to this assessment notice.
4. The claimant(s) must complete paragraph 2 listing all labor or improvements which was performed on or did benefit the subject mining claims. The value and date of the labor or improvements must also be listed. The total amount of labor or improvements can be listed, but the total expenditure must equal at least \$100 for each claim.
5. The names and current mailing addresses of the person(s) performing the labor shall be listed in paragraph 3.
6. The name and current mailing address of each owner (claimant) of the claims shall be listed in paragraph 4. The mailing address shall be the owner's address and not the address of an agent or anyone representing the claimant. Be sure to note if there has been a change of address.
7. Paragraph 5 shall be completed to show the date it was verified that all monuments required by law were properly erected, all notices were posted, and that corners were appropriately designated for all claims listed.
8. An exact legible reproduction or duplicate (other than microfilm or other electronic media) of this affidavit or another type of affidavit of assessment work that you file or will file in the county where each claim is located, must be filed with the BLM on or before December 30 of the calendar year in which the assessment year ends. For mill or tunnel sites, a separate notice of intent to hold must be filed with the BLM on or before December 30. Requirements for filing a notice of intent to hold can be found at 43 CFR 3835.33.
9. A processing fee of \$10 for each claim listed must be remitted to the BLM along with this or any other affidavit of assessment work.

RECEIVED
NOV 15 2015
BLM
CLERK
OFFICE
DENVER
CO

D. JOLSEN
1881 CLAUDINE DR
LAS VEGAS, NV 89156

RECEIVED
BLM STATE OFFICE

2015 AUG 28 P 3:01

PHOENIX, ARIZONA

USPS TRACKING NUMBER



9500 1213 7471 5236 0001 14

CPU U.S. POSTAGE

PB 1P 000
3658555
FCMP
0024

MAILED AUG 24 2015
89156

\$ 2.54⁰



ARIZONA STATE BLM OFFICE
ONE NORTH CENTRAL AVE
SUITE 800
PHOENIX, AZ 85004-4427

LAS VEGAS
NV 890
24 AUG 15
PM 4 1

LAS VEGAS
NV 890
24 AUG 15
PM 4 1

United States Department of the Interior
Bureau of Land Management
LANDS/RECREATION & PLANNING
ONE N CENTRAL AVE
PHOENIX, AZ 85004 -2203
Phone: 602-417-9200

Receipt

No: 3381213

| | |
|-------------------------------------------------------------------|--|
| Transaction #: 3479508 | |
| Date of Transaction: 08/31/2015 | |
| CUSTOMER: | |
| DOUGLAS JULSEN 1881 CLAUDINE DR LAS VEGAS, NV 89156-7190 US | |

| LINE # | QTY | DESCRIPTION | REMARKS | UNIT PRICE | TOTAL |
|---------------|------|----------------------------------------------------------------------------------------------------------------------------------------|--------------------------------------|------------|----------------|
| 1 | 1.00 | LOCATABLE MINERALS / MINING CLAIMS-NOT NEW-UNADJUD, ONE AUTH NO. ONLY / MINING CLAIM MONEY RECEIVED CASES: AMC405019/\$20.00 | WAIVER - 2 2016 / POL - 2 2015 | - n/a - | 20.00 |
| TOTAL: | | | | | \$20.00 |

| PAYMENT INFORMATION | | | |
|---------------------|-----------|-------------------------------------------------------------------|------------------------|
| 1 | AMOUNT: | 20.00 | POSTMARKED: 08/24/2015 |
| | TYPE: | CHECK | RECEIVED: 08/28/2015 |
| | CHECK NO: | 106835156296 | |
| | NAME: | JULSEN, DOUGLAS 1881 CLAUDINE DR LAS VEGAS NV 89156-7190 US | |

| REMARKS |
|---------|
| |

This receipt was generated by the automated BLM Collections and Billing System and is a paper representation of a portion of the official electronic record contained therein.

ENTERED
SEP 02 2015
BY: *ee*

8/31/2015

1697

Form 3830-2
(October 2013)

UNITED STATES
DEPARTMENT OF THE INTERIOR
BUREAU OF LAND MANAGEMENT
MAINTENANCE FEE WAIVER CERTIFICATION

[Handwritten Signature]

FORM APPROVED
OMB NO. 1004-0114
Expires: October 31, 2016

Amc 405019

SEE INSTRUCTIONS ON PAGE 2

- This small miner waiver is filed for the assessment year beginning on September 1, 2014 and ending on September 1, 2015.
- The undersigned and all related parties owned ten or fewer mining claims, mill, or tunnel sites located and maintained on Federal lands in the United States of America on September 1, 2015.
- The undersigned have performed the assessment work required by law for each mining claim listed prior to filing this waiver and understand that by filing this form, the undersigned must file an affidavit of assessment work with the Bureau of Land Management (BLM) by the December 30th following the filing of this waiver.
- The undersigned understand that if the assessment work obligation has not yet come due under 30 U.S.C. 28 (for those claims in their first assessment year only), a notice of intent to hold reciting this condition must be recorded by the December 30th following the filing of this waiver.
- The undersigned understand that mill and tunnel sites may also be listed on this waiver and be waived from payment of the maintenance fee, and that a notice of intent to hold for these sites is required to be filed with the BLM by the December 30th following the filing of this waiver.
- The undersigned understand and acknowledge that pursuant to 43 U.S.C. 1212 and 18 U.S.C. 1001, the filing or recording of a false, fictitious, or fraudulent document with the BLM may result in a fine of up to \$250,000, a prison term not to exceed five years, or both.
- The mining claims, mill or tunnel sites for which this waiver from payment of the maintenance fees is requested are:

| CLAIM OR SITE NAME | BLM RECORDATION SERIAL NUMBER |
|--------------------|-------------------------------|
| 1. CW 1 | ✓ AMC 405019 |
| 2. CW 2 | AMC 405020 |
| 3. | |
| 4. | |
| 5. | |
| 6. | |
| 7. | |
| 8. | |
| 9. | |
| 10. | |

RECEIVED
BLM AZ STATE OFFICE
2014 SEP -2 P 3:39
PHOENIX, ARIZONA

The owner(s) (claimants) of the above mining claims and sites are:

DELMAR NIGHTINGALE ✓
(Owner's Name - Please Print)

Delmar Nightingale
(Owner's Signature)

1224 23RD AVE
(Owner's Mailing Address)

GALVA KS 67443
(City) (State) (Zip Code)

(Owner's Name - Please Print)

(Owner's Signature)

(Owner's Mailing Address)

(City)

(State)

(Zip Code)

(Owner's Name - Please Print)

(Owner's Signature)

(Owner's Mailing Address)

(City)

(State)

(Zip Code)

(Owner's Name - Please Print)

(Owner's Signature)

(Owner's Mailing Address)

(City)

(State)

(Zip Code)

NW CHECKED SEP 22 2014
PB

ENTERED
AC 483
SEP 15 2014
BY: PB

Aug 18, 2014

ARIZONA STATE BLM OFFICE -

PLEASE RECORD THE ENCLOSED AFFIDAVIT OF ANNUAL
ASSESSMENT WORK AND MAINTENANCE FEE
WAIVER CERTIFICATE FOR THE FOLLOWING MINING

CLAIMS ? CW 1 AMC 405019
 CW 2 AMC 405020

I AM INCLUDING THE \$20 FEE

THANKS DOUG JULSEN

AFTER RECORDING, PLEASE RETURN ALL PAPERWORK

TO ME AT - DOUGLAS JULSEN, MINING ENG
 1881 CLAUDINE DR.
 LAS VEGAS, NV 89156

1
RECEIVED
BLM AZ STATE OFFICE
2014 SEP - 2 P 3:39
PHOENIX, ARIZONA

UNITED STATES
DEPARTMENT OF THE INTERIOR
BUREAU OF LAND MANAGEMENT

405019
FORM APPROVED
OMB NO.: 1004-0114
Expires: October 31, 2016

AFFIDAVIT OF ANNUAL ASSESSMENT WORK

WHEN RECORDED, MAIL DOCUMENT TO:

NAME: Douglas Julsen

ADDRESS: 1881 CLAUDINE DR

CITY, STATE, ZIP: LAS VEGAS, NV 89156

BLM COPY

FOR COUNTY RECORDER'S USE

No. of Claims 2
x \$10/claim \$
Total due BLM \$ 20⁰⁰

TO ALL WHOM IT MAY CONCERN:

1. The undersigned certifies that at least \$100 per claim was expended for development, labor and improvements, or equivalent value added, as the annual assessment work for the assessment year ending September 1, 2015 for the following contiguous unpatented mining claim(s), located in the County of MOHAVE, in the State of ARIZONA.

| BLM Serial No. | Name of Claim | Tp | Rg | Sec | Mer | County Recordation Book and Page No. | Date |
|----------------|---------------|------------------------|-----|-----|------|--------------------------------------|------|
| | | Example: 13N 5E 14 MDM | | | | | |
| AMC 405019 | CW 1 | 18N | 16W | 25 | G+SR | # 2011003198 | |
| AMC 405020 | CW 2 | 18N | 16W | 25 | G+SR | # 2011003200 | |
| | | | | | | | |
| | | | | | | | |
| | | | | | | | |
| | | | | | | | |
| | | | | | | | |
| | | | | | | | |
| | | | | | | | |

RECEIVED
BLM AZ STATE OFFICE
2014 SEP 2 P 3:39
PHOENIX, ARIZONA

(Continued on page 2)

ENTERED
SEP 09 2014
BY: RAM

RECEIPT # 3121976

2. Type of labor and improvements (specify what was done and give the total value for that labor and improvement to show at least \$100 for each claim). If a geological, geochemical, or geophysical survey was performed, as per 30 U.S.C. 28-1, reference the title of the report of survey, give cost and date of the survey and report, and indicate it was filed with the County Recorder:

| Description of Work Performed | Value of Work Performed | Date Work Was Performed |
|----------------------------------------|-------------------------|-------------------------|
| Bulk SAMPLED DUMP ABOVE MILL SITE | 450 ⁰⁰ | APRIL 10, 2014 |
| ASSAYED CONCENTRATES FROM GRAB SAMPLES | 310 ⁰⁰ | JUNE 5, 2014 |
| | <u> </u> | |
| TOTAL | 760 ⁰⁰ | |
| | | |

3. Name and mailing address of each person who performed the labor and improvements:

| | |
|-----------------------------------------------------------------------------------------------------------------|-------------------------------------------------------------------------------------------------------------------------------------------------------|
| <p>Name (please print)</p> <p><u>DOUGLAS JENSEN, MINING ENGINEER</u></p> <p>_____</p> <p>_____</p> <p>_____</p> | <p>Current Mailing Address (please print)</p> <p><u>1881 CLAUDINE DR</u></p> <p><u>LAS VEGAS, NV 89156</u></p> <p>_____</p> <p>_____</p> <p>_____</p> |
|-----------------------------------------------------------------------------------------------------------------|-------------------------------------------------------------------------------------------------------------------------------------------------------|

4. Name and mailing address of each person who holds and claims the subject mining claim(s) for the valuable minerals contained therein. Be sure to indicate if there is a change of address:

| | |
|------------------------------------------------------------------------------------------------------------------------------|------------------------------------------------------------------------------------------------------------------------------------------------------------------------|
| <p>Name (please print)</p> <p><u>DELMAR NIGHTINGALE</u></p> <p>_____</p> <p>_____</p> <p>_____</p> <p>_____</p> <p>_____</p> | <p>Current Mailing Address (please print)</p> <p><u>1224 23RD AVE, GALVA, KS 67443</u></p> <p>_____</p> <p>_____</p> <p>_____</p> <p>_____</p> <p>_____</p> |
|------------------------------------------------------------------------------------------------------------------------------|------------------------------------------------------------------------------------------------------------------------------------------------------------------------|

BLM RECEIVED
 STATE OFFICE
 2014 SEP - 2 P 3:39
 PHOENIX, ARIZONA

5. The undersigned testifies that on the date of JAN 12, 2011, all monuments required by law were erected upon the subject claim(s), and all notices required by law were posted on the subject claim(s) or copies thereof were in place, and at said date, each corner monument bore or contained

markings sufficient to appropriately designate the corner of the claim to which it pertains and the name of the claim(s).

I hereby certify under penalty of perjury under the laws of the State of NEVADA that the foregoing statements are true and correct:

Douglas Johnson Date: August 18, 2014
(Signature of person responsible for above statement)

Title 18 U.S.C. 1001 and 43 U.S.C. 1212 make it a crime for any person knowingly and willfully to make to any department or agency of the United States any false, fictitious or fraudulent statements or representations as to any matter within its jurisdiction.

Notary Block

SUBSCRIBED AND SWORN TO before me, this 18th day of August 2014

By: Douglas Johnson
(Signature of Affiant)

Title: Notary

My Commission Expires: NOV 18, 2015

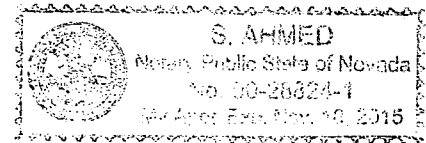

INSTRUCTIONS

1. This is an optional form that may be used to satisfy the requirements for the Bureau of Land Management (BLM) under the provisions of 43 U.S.C. §1744 and 30 U.S.C. §28-28d and the regulations thereunder (43 CFR part 3835). Since local and State laws may vary, you should contact your local and State agencies where the claims are located to ensure all applicable laws and requirements are satisfied.
2. The claimant(s) must fill in the date in paragraph 1 for the applicable assessment year and the county and state where the claims are located.
3. All claim names, BLM serial numbers, legal descriptions, and original county recording information must be listed for the claims pertaining to this assessment notice.
4. The claimant(s) must complete paragraph 2 listing all labor or improvements which was performed on or did benefit the subject mining claims. The value and date of the labor or improvements must also be listed. The total amount of labor or improvements can be listed, but the total expenditure must equal at least \$100 for each claim.
5. The names and current mailing addresses of the person(s) performing the labor shall be listed in paragraph 3.
6. The name and current mailing address of each owner (claimant) of the claims shall be listed in paragraph 4. The mailing address shall be the owner's address and not the address of an agent or anyone representing the claimant. Be sure to note if there has been a change of address.
7. Paragraph 5 shall be completed to show the date it was verified that all monuments required by law were properly erected, all notices were posted, and that corners were appropriately designated for all claims listed.
8. An exact legible reproduction or duplicate (other than microfilm or other electronic media) of this affidavit or another type of affidavit of assessment work that you file or will file in the county where each claim is located, must be filed with the BLM on or before December 30 of the calendar year in which the assessment year ends. For mill or tunnel sites, a separate notice of intent to hold must be filed with the BLM on or before December 30. Requirements for filing a notice of intent to hold can be found at 43 CFR 3835.33.
9. A processing fee of \$10 for each claim listed must be remitted to the BLM along with this or any other affidavit of assessment work.

D. JULSEN
1881 CLAUDINE DR
LAS VEGAS, NV 89156

LAS VEGAS NV 890

19 AUG 2014 PM 2 L



RECEIVED
BLM AZ STATE OFFICE

2014 SEP -2 P 3: 39

PHOENIX, ARIZONA

DEL TO
SCHOOL OF LAW
& OPENED
Del BY SOL 140902

ARIZONA STATE BLM OFFICE
ONE N. CENTRAL AVE
PHOENIX, AZ 85004 - 2203

85004442535

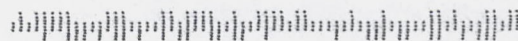

United States Department of the Interior
 Bureau of Land Management
 LANDS/RECREATION & PLANNING
 ONE N CENTRAL AVE
 PHOENIX, AZ 85004 -2203
 Phone: 602-417-9200

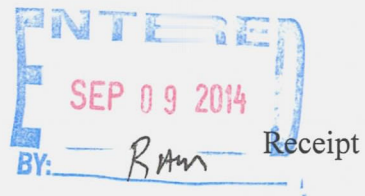

No: 3121976

| | |
|------------------------------------------------------------------|--|
| Transaction #: 3213840 | |
| Date of Transaction: 09/03/2014 | |
| CUSTOMER: | |
| DOUGLAS JULSEN 1881 CLAUDINE DR LAS VEGAS,NV 89156-7190 US | |

| LINE # | QTY | DESCRIPTION | REMARKS | UNIT PRICE | TOTAL |
|---------------|------|---------------------------------------------------------------------------------------------------------------------------------------|------------------------------------------|------------|----------------|
| 1 | 1.00 | LOCATABLE MINERALS / MINING CLAIMS-NOT NEW-UNADJUD,ONE AUTH NO. ONLY / MINING CLAIM MONEY RECEIVED CASES: AMC405019/\$20.00 | MAINT FEE WAIVER (2) 2015 / POL (2) 2014 | - n/a - | 20.00 |
| TOTAL: | | | | | \$20.00 |

| PAYMENT INFORMATION | | | | | |
|---------------------|-----------|-------------------------------------------------------------------|-------------|------------|--|
| 1 | AMOUNT: | 20.00 | POSTMARKED: | 08/19/2014 | |
| | TYPE: | CHECK | RECEIVED: | 09/02/2014 | |
| | CHECK NO: | 5436 | | | |
| | NAME: | JULSEN, DEBORAH 1881 CLAUDINE DR LAS VEGAS NV 89156-7190 US | | | |

| |
|---------|
| REMARKS |
| |

This receipt was generated by the automated BLM Collections and Billing System and is a paper representation of a portion of the official electronic record contained therein.

Ame 405019

315

FORM APPROVED
OMB NO. 1004-0114

MAINTENANCE FEE WAIVER CERTIFICATION

SEE INSTRUCTIONS ON REVERSE

AdA

1. This small miner waiver is filed for the assessment year beginning at noon on September 1, 2013 and ending at noon on September 1, 2014
2. The undersigned and all related parties owned ten or fewer mining claims, mill, or tunnel sites located and maintained on Federal lands in the United States of America on September 1, 2013
3. The undersigned have performed the assessment work required by law for each mining claim listed prior to filing this waiver and understand that by filing this form; an affidavit of assessment work must be recorded by the December 30th following the filing of this waiver.
4. The undersigned understand that if the assessment work obligation has not yet come due under 30 U.S.C. 28 (for those claims in their first assessment year only); a notice of intent to hold reciting this condition must be recorded by the December 30th following the filing of this waiver.
5. The undersigned understand that mill and tunnel sites may also be listed upon this waiver and be waived from payment of the maintenance fee; and that a notice of intent to hold for these sites is required to be recorded by the December 30th immediately following the filing of this waiver.
6. The undersigned understand and acknowledge that pursuant to 43 U.S.C. 1212 and 18 U.S.C. 1001; the filing or recording of a false, fictitious, or fraudulent document with the Bureau of Land Management may result in a fine of up to \$250,000, a prison term not to exceed five years, or both.
7. The mining claims, mill or tunnel sites for which this waiver from payment of the maintenance fees is requested are:

| CLAIM OR SITE NAME | BLM RECORDATION SERIAL NUMBER |
|--------------------|-------------------------------|
| 1. CW 1 | ✓ AMC 405019 |
| 2. CW 2 | ↓ 405020 |
| 3. | |
| 4. | |
| 5. | |
| 6. | |
| 7. | |
| 8. | |
| 9. | |
| 10. | |

The owner(s) (claimants) of the above mining claims and sites are:

DELMAR NIGHTINGALE
(Owner's Name - Please Print)

Delmar Nightingale
(Owner's Signature)

122A 23RD AVE
(Street or P.O. Box)

GALVA KS 67443
(City) (State) (Zip Code)

(Owner's Name - Please Print)

(Owner's Signature)

(Street or P.O. Box)

(City) (State) (Zip Code)

(Owner's Name - Please Print)

(Owner's Signature)

(Street or P.O. Box)

(City) (State) (Zip Code)

RECEIVED
BLM AZ STATE OFFICE
PHOENIX, ARIZONA
AUG 16 2013

ENTERED
SEP 17 2013
BY: *RM*

RECEIVED
BLM AZ STATE OFFICE

2013 AUG 16 PM 3:20

PHOENIX, ARIZONA

AFFIDAVIT OF ANNUAL ASSESSMENT WORK
(Short Form)

TO ALL WHOM IT MAY CONCERN:

The undersigned, DOUGLAS JULSEN, MINING ENG, certifies that at least ONE HUNDRED AND 00/100 DOLLARS (\$100.00) per claim was expended for development, labor and improvement, or equivalent value added, as the annual assessment work for the assessment year ending September 1, 2014 for the following unpatented mining claim(s) generally located in the following sections(s):

| Name of Claim(s) | LOCATION |
|------------------|--------------------------------|
| <u>CW 1</u> | <u>SEC25, T18N, R16W, G+SR</u> |
| <u>CW 2</u> | <u>SEC25, T18N, R16W, G+SR</u> |
| | |
| | |
| | |
| | |
| | |
| | |
| | |

RECORDER'S STAMP

BLM Serial No(s):

MC- AMC 405019

MC- ↓ 405020

MC- _____

MC- _____

MC- _____

MC- _____

MC- _____

MC- _____

MC- _____

MC- _____

MC- _____

MC- 1224 23RD AVE

MC- GALVA, KS 67443

Name and mailing address of owner DELMAR NIGHTINGALE

The work consisted of: OPENED OLD TUNNEL, ASSAYED VEINS

The work described above was performed at the following locations: SOUTHERN CW 1
NORTHERN CW 2

Said work was performed between Feb 1, and JUNE 20, 2013 A total of more than SIX HUNDRED and 00/100 DOLLARS (\$ 600.00) was expended in performing the work, or equivalent value added. The work was performed by: DOUGLAS JULSEN

The work was performed for the purpose of developing the mineral potential of the claims and to maintain and hold such claims.

Dated this 9TH day of AUGUST, 2013.

By Douglas Julsen
Owner, Claimant (Agent) or Lessee Signature

DOUGLAS JULSEN, MINING ENGINEER
Owner, Claimant (Agent) or Lessee Name (printed)

STATE OF _____
COUNTY OF _____

Subscribed and sworn to by _____
(Owner, Claimant, Agent, or Lessee Signature)

before me this _____ day of _____, 20____.

BLM COPY

NOTARY PUBLIC (Signature)

ENTERED

NO. OF CLAIMS 2

AMOUNT \$20.00

RECEIPT NO. 2858359

NIT. 1/4

BY: AT **BLM-ASO**

Ac

ARIZONA STATE BLM OFFICE -

PLEASE RECORD THE ENCLOSED AFFIDAVIT OF AN
ASSESSMENT WORK AND MAINTENANCE FEE
CERTIFICATE FOR THE FOLLOWING MINING:

CW 1
CW 2

AMC # 405019
AMC # 405020

AS PER OUR TELEPHONE CONVERSATION, I AM
THE REQUESTED FEE OF \$20⁰⁰

THANKS Doug Julsen

AFTER RECORDING, PLEASE RETURN ALL PAPER.

DOUGLAS JULSEN, MINING ENGINEER
1881 CLAUDINE DR
LAS VEGAS, NV 89156

PHOENIX, ARIZONA

D. DULSEN
1881 CLAUDINE DR
LAS VEGAS, NV 89156

LAS VEGAS NV 890

14 AUG 2013 PM 4 L



ARIZONA STATE BLM OFFICE
ONE NO. CENTRAL AVE
SUITE 800
PHOENIX, AZ 85004-4427

RECEIVED
BLM AZ STATE OFFICE
2013 AUG 19 PM 3:30
PHOENIX ARIZONA

85004442700

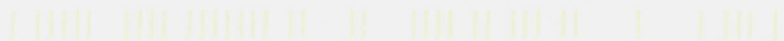

United States Department of the Interior
Bureau of Land Management
 LANDS/RECREATION & PLANNING
 ONE N CENTRAL AVE
 PHOENIX, AZ 85004 -2203
 Phone: 602-417-9200

Receipt

No: 2858359

| | |
|---------------------------------------------------------------------------|--|
| Transaction #: 2944188 | |
| Date of Transaction: 08/19/2013 | |
| CUSTOMER: | |
| DOUGLAS JULSEN 1881 CLAUDINE DR 431-4579 LAS VEGAS,NV 89156-7190 US | |

| LINE # | QTY | DESCRIPTION | REMARKS | UNIT PRICE | TOTAL |
|---------------|------|--------------------------------------------------------------------------------------------------------------------------------|------------------------------------------|------------|----------------|
| 1 | 1.00 | LOCATABLE MINERALS / MINING CLAIMS-NOT NEW-UNADJUD,ONE AUTH NO. ONLY / MINING CLAIM MONEY RECEIVED CASES: AMC405019/\$20.00 | MAINT FEE WAIVER (2) 2014 / POL (2) 2013 | - n/a - | 20.00 |
| TOTAL: | | | | | \$20.00 |

| PAYMENT INFORMATION | | | |
|---------------------|-----------|-------------------------------------------------------------------|------------------------|
| 1 | AMOUNT: | 20.00 | POSTMARKED: 08/14/2013 |
| | TYPE: | CHECK | RECEIVED: 08/16/2013 |
| | CHECK NO: | 5397 | |
| | NAME: | JULSEN, DEBORAH 1881 CLAUDINE DR LAS VEGAS NV 89156-7190 US | |

| |
|----------------|
| REMARKS |
| |

This receipt was generated by the automated BLM Collections and Billing System and is a paper representation of a portion of the official electronic record contained therein.

UNITED STATES DEPARTMENT OF THE INTERIOR
BUREAU OF LAND MANAGEMENT

AA

FORM APPROVED
OMB NO. 1004-0114

257

MAINTENANCE FEE WAIVER CERTIFICATION

SEE INSTRUCTIONS ON REVERSE

Amc 405019

1. This small miner waiver is filed for the assessment year beginning at noon on September 1, 2012 and ending at noon on September 1, 2013.
2. The undersigned and all related parties-owned ten or fewer mining claims, mill, or tunnel sites located and maintained on Federal lands in the United States of America on September 1, 2012.
3. The undersigned have performed the assessment work required by law for each mining claim listed prior to filing this waiver and understand that by filing this form; an affidavit of assessment work must be recorded by the December 30th following the filing of this waiver.
4. The undersigned understand that if the assessment work obligation has not yet come due under 30 U.S.C. 28 (for those claims in their first assessment year only); a notice of intent to hold reciting this condition must be recorded by the December 30th following the filing of this waiver.
5. The undersigned understand that mill and tunnel sites may also be listed upon this waiver and be waived from payment of the maintenance fee; and that a notice of intent to hold for these sites is required to be recorded by the December 30th immediately following the filing of this waiver.
6. The undersigned understand and acknowledge that pursuant to 43 U.S.C. 1212 and 18 U.S.C. 1001; the filing or recording of a false, fictitious, or fraudulent document with the Bureau of Land Management may result in a fine of up to \$250,000, a prison term not to exceed five years, or both.
7. The mining claims, mill or tunnel sites for which this waiver from payment of the maintenance fees is requested are:

| CLAIM OR SITE NAME | BLM RECORDATION SERIAL NUMBER |
|--------------------|-------------------------------|
| 1. CW 1 | ✓ Amc 405019 |
| 2. CW 2 | Amc 405020 |
| 3. | |
| 4. | |
| 5. | |
| 6. | |
| 7. | |
| 8. | |
| 9. | |
| 10. | |

RECEIVED
BLM AT STATE OFFICE
2012 AUG 15 A 11:30
PHOENIX, ARIZONA

The owner(s) (claimants) of the above mining claims and sites are:

DELMAR NIGHTINGALE
(Owner's Name - Please Print)

Delmar Nightingale
(Owner's Signature)

122A 23RD AVE
(Street or P.O. Box)

GALVA KS 67443
(City) (State) (Zip Code)

(Owner's Name - Please Print)

(Owner's Signature)

(Street or P.O. Box)

(City) (State) (Zip Code)

(Owner's Name - Please Print)

(Owner's Signature)

(Street or P.O. Box)

(City) (State) (Zip Code)

ENTERED INTO COMPUTER

8/30/12 AT

ARIZONA BLM STATE OFFICE -

Aug 10, 2012

PLEASE RECORD THE ENCLOSED "AFFIDAVIT OF ANNUAL ASSESSMENT WORK" AND "MAINTENANCE FEE WAIVER CERTIFICATE" FOR THE FOLLOWING MINING CLAIMS

| | |
|------|------------|
| CW 1 | AMC 405019 |
| CW 2 | AMC 405020 |

AS PER OUR TELEPHONE CONVERSATION, I AM INCLUDING THE REQUESTED FEE OF \$20⁰⁰

THANK YOU
Doug

Julsen

PHOENIX, ARIZONA

2012 AUG 15 A 11:29

RECEIVED
BLM AZ STATE OFFICE

AFTER RECORDING, PLEASE RETURN ALL PAPERWORK TO:

DOUGLAS JULSEN, MINING ENGINEER
1881 CLAUDINE DR
LAS VEGAS, NV 89156

The following Document contains no Personal Information

AFFIDAVIT OF ANNUAL ASSESSMENT WORK
(Short Form)

TO ALL WHOM IT MAY CONCERN:

The undersigned, DOUGLAS WILSEN, MINING ENG., certifies that at least ONE HUNDRED AND 00/100 DOLLARS (\$100.00) per claim was expended for development, labor and improvement, or equivalent value added, as the annual assessment work for the assessment year ending September 1, 2012 for the following unpatented mining claim(s) generally located in the following sections(s):

RECEIVED
BLM AZ STATE OFFICE
2012 AUG 15 A 11:30
PHOENIX, ARIZONA

RECORDER'S STAMP

| Name of Claim(s) | Section | Township | Range | Meridian |
|------------------|-----------|------------|------------|--------------------|
| <u>CW 1</u> | <u>25</u> | <u>18N</u> | <u>16W</u> | <u>65R B&M</u> |
| <u>CW 2</u> | <u>25</u> | <u>18N</u> | <u>16W</u> | <u>65R B&M</u> |
| | | | | <u>B&M</u> |

BLM Serial No(s): A MC- 405019
A MC- 405020
A MC-

Name and mailing address of owner or claimant:
DELMAR NIGHTINGALE
1224 23RD AVE
GALVA, KS 67443

A total number of 2 claims is being filed with this document.

The work consisted of: SAMPLING AND ASSAYING TAILINGS, OPENED UP SHORT ADIT

The work described above was performed at the following locations: NE Cor. CW 2
So. END OF CW 1

Said work was performed between MARCH 10, and JULY 1, 2012. A total of more than THREE HUNDRED FIFTY and 00/100 DOLLARS (\$ 350.00) was expended in performing the work, or equivalent value added. The work was performed by: DOUGLAS WILSEN.

All of the aforesaid unpatented mining claims are contiguous and work on, or for the benefit of, any one claim or group of claims tends to develop all the claims. The work was performed for the purpose of developing the mineral potential of the claims and to maintain and hold such claims.

Dated this 10TH day of August, 2012.

By Douglas Wilsen
Owner, Claimant, Agent, or Lessee Signature

DOUGLAS WILSEN MINING ENGINEER
Owner, Claimant, Agent, or Lessee Name(printed)

STATE OF _____
COUNTY OF _____

Subscribed and sworn to by _____
(Owner, Claimant, Agent, or Lessee)
before me this _____ day of _____, 20____.

BLM COPY

NOTARY PUBLIC (Signature)

NO. OF CLAIMS 2
AMOUNT \$10.00
RECEIPT NO. 2631789
INIT. AW

** BLM-ASO **

8/30/12 AT

D. JULSEN
1881 CLAUDINE DR
LAS VEGAS, NV 89156

7011 3500 0003 3023 8211

PLACE STICKER AT TOP OF ENVELOPE TO THE RIGHT
OF THE RETURN ADDRESS, FOLD AT DOTTED LINE

CERTIFIED MAIL™



7011 3500 0003 3023 8211

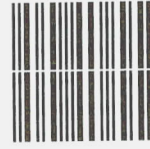

U.S. POSTAGE
PAID
LAS VEGAS, NV
89103
AUG 13, 12
AMOUNT

\$2.95

07181508-08

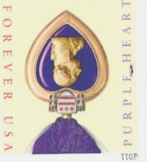

PHOENIX, ARIZONA

29 AUG 15 11:29 AM

PHOENIX, AZ STATE OFFICE

RECEIVED

ARIZONA STATE BUM OFFICE

ONE NO. CENTRAL AVE

PHOENIX, AZ 85004-2203

8500434414



D. JULSEN
1881 CLAUDINE DR
LAS VEGAS, NV 89156

7011 3500 0003 3023 8211

PLACE STICKER AT TOP OF ENVELOPE TO THE RIGHT
OF THE RETURN ADDRESS, FOLD AT DOTTED LINE

CERTIFIED MAIL™

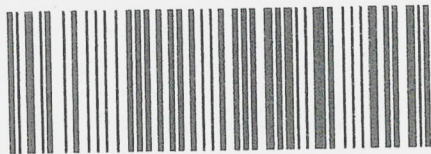

1128 8203 0000 0055 1107



1000

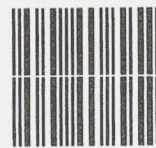

85004

U.S. POSTAGE
PAID
LAS VEGAS, NV
89103
AUG 13, 12
AMOUNT

\$2.95

01-305181-08



PHOENIX, ARIZONA
ARIZONA STATE BUM OFFICE
ONE NO. CENTRAL AVE
PHOENIX, AZ 85004-2203
RECEIVED
PM AZ STATE OFFICE
AUG 15 11:29 AM '12

8500434414



United States Department of the Interior
Bureau of Land Management
 LANDS/RECREATION & PLANNING
 ONE N CENTRAL AVE
 PHOENIX, AZ 85004 -2203
 Phone: 602-417-9200

Receipt

No: 2631789

| | |
|------------------------------------------------------------------|--|
| Transaction #: 2712311 | |
| Date of Transaction: 08/16/2012 | |
| CUSTOMER: | |
| DOUGLAS JULSEN 1881 CLAUDINE DR LAS VEGAS,NV 89156-7190 US | |

| LINE # | QTY | DESCRIPTION | REMARKS | UNIT PRICE | TOTAL |
|---------------|------|----------------------------------------------------------------------------------------------------------------------------------------------|------------------------------------------------|------------|----------------|
| 1 | 1.00 | LOCATABLE MINERALS / MINING CLAIMS- NOT NEW-UNADJUD,ONE AUTH NO. ONLY / MINING CLAIM MONEY RECEIVED CASES: AMC405019/\$20.00 | MAINT FEE WAIVER (2) 2013 / POL (2) 2012 | - n/a - | 20.00 |
| TOTAL: | | | | | \$20.00 |

| PAYMENT INFORMATION | | | | | |
|---------------------|-----------|-------------------------------------------------------------------|-------------|------------|--|
| 1 | AMOUNT: | 20.00 | POSTMARKED: | 08/13/2012 | |
| | TYPE: | CHECK | RECEIVED: | 08/16/2012 | |
| | CHECK NO: | 5349 | | | |
| | NAME: | JULSEN, DOUGLAS 1881 CLAUDINE DR LAS VEGAS NV 89156-7190 US | | | |

| |
|---------|
| REMARKS |
| |

This receipt was generated by the automated BLM Collections and Billing System and is a paper representation of a portion of the official electronic record contained therein.

163

MAINTENANCE FEE WAIVER CERTIFICATION

SEE INSTRUCTIONS ON REVERSE

AMC 405019

1. This small miner waiver is filed for the assessment year beginning at noon on September 1, 2010 and ending at noon on September 1, 2011.
2. The undersigned and all related parties owned ten or fewer mining claims, mill, or tunnel sites located and maintained on Federal lands in the United States of America on September 1, 2011.
3. The undersigned have performed the assessment work required by law for each mining claim listed prior to filing this waiver and understand that by filing this form; an affidavit of assessment work must be recorded by the December 30th following the filing of this waiver.
4. The undersigned understand that if the assessment work obligation has not yet come due under 30 U.S.C. 28 (for those claims in their first assessment year only); a notice of intent to hold reciting this condition must be recorded by the December 30th following the filing of this waiver.
5. The undersigned understand that mill and tunnel sites may also be listed upon this waiver and be waived from payment of the maintenance fee; and that a notice of intent to hold for these sites is required to be recorded by the December 30th immediately following the filing of this waiver.
6. The undersigned understand and acknowledge that pursuant to 43 U.S.C. 1212 and 18 U.S.C. 1001; the filing or recording of a false, fictitious, or fraudulent document with the Bureau of Land Management may result in a fine of up to \$250,000, a prison term not to exceed five years, or both.
7. The mining claims, mill or tunnel sites for which this waiver from payment of the maintenance fees is requested are:

| CLAIM OR SITE NAME | BLM RECORDATION SERIAL NUMBER |
|--------------------|-------------------------------|
| 1. CW 1 | ✓ AMC 405019 |
| 2. CW 2 | AMC 405020 |
| 3. | |
| 4. | |
| 5. | |
| 6. | |
| 7. | |
| 8. | |
| 9. | |
| 10. | |

The owner(s) (claimants) of the above mining claims and sites are:

DELMAR NIGHTINGALE ✓
(Owner's Name - Please Print)

Delmar Nightingale
(Owner's Signature)

1224 23RD AVE
(Street or P.O. Box)

GALVA KS 67443
(City) (State) (Zip Code)

(Owner's Name - Please Print)

(Owner's Signature)

(Street or P.O. Box)

(City) (State) (Zip Code)

(Owner's Name - Please Print)

(Owner's Signature)

(Street or P.O. Box)

(City) (State) (Zip Code)

RECEIVED
BLM AZ STATE OFFICE
2011 AUG - 2 7:40
PHOENIX, ARIZONA

ENTERED INTO COMPUTER

AUG 08 2011

NOTICE OF INTENTION TO HOLD

For the 2011 Assessment Year

When Recorded Return To:

Douglas Julsen
1881 CLAUDINE DR
LAS VEGAS, NV 89156

BLM
Date
Stamp

RECEIVED
BLM AZ STATE OFFICE
2011 AUG - 2 A 7:40
PHOENIX, ARIZONA

This document is submitted for BLM recordation as per Form 3830-2, paragraph 4 and contains required information as stated in BLM pamphlet P-049 – REV 07, page 20.

All of the claims listed below were filed in the current assessment year and the assessment work obligation has not yet come due, under 30 U.S.C. 28

| MC number | Claim Name | Claim Owner(s) | Date Recorded | Legal Description |
|------------|------------|--------------------|---------------|---------------------------------------|
| AMC 405019 | CW1 | DELMAR NIGHTINGALE | 1-12-2011 | SW 1/4 S25 T18N R16W |
| AMC 405020 | CW2 | DELMAR NIGHTINGALE | 1-12-2011 | SE 1/4 S25 T18N R16W G+SR MERIDIAN |

ENTERED INTO COMPUTER

AUG 08 2011 RB

This document is signed on this the 1st day of Aug, 2011 by Douglas M. Julsen, who is the OWNER (AGENT) for the above listed claims.

NO. OF CLAIMS 2
AMOUNT 20,000
RECEIPT NO. 2394561
INIT. DMJ
** BLM-ASO **

Douglas M. Julsen
Douglas M. Julsen, Mining Engineer

7-26-11

ARIZONA STATE FEM -

PLEASE RECORD THE ENCLOSED
"NOTICE OF INTENTION TO HOLD" AND
"MAINTENANCE FEE WAIVER" FOR THE
CW 1 and CW 2 MINING CLAIMS.

THESE CLAIMS WERE FILED IN THIS
CURRENT ASSESSMENT YEAR.

AS PER OUR TELEPHONE CONVERSATION
I AM INCLUDING THE \$20 PAYMENT
YOU REQUESTED.

RECEIVED
BLM AZ STATE OFFICE
2011 AUG 2 A 40
PHOENIX, ARIZONA
Thank Doug JENSEN

AFTER RECORDING - PLEASE RETURN
ALL PAPERWORK TO :

DOUGLAS JENSEN
MINING ENGINEER
1881 CLAUDINE DR.
LAS VEGAS, NV 89156

Douglas Sulsen
1881 Claudine Dr
Las Vegas, NV 89156

LAS VEGAS, NV 89156
29 JUL 2011 PM 4 T



BLM- ARIZONA STATE OFFICE
ONE NORTH CENTRAL AVE
PHOENIX, AZ 85004-2203

85004+4427



7-26-11

ARIZONA STATE BLM -

PLEASE RECORD THE ENCLOSED
"NOTICE OF INTENTION TO HOLD" AND
"MAINTENANCE FEE WAIVER" FOR THE
CW 1 and CW 2 MINING CLAIMS.

THESE CLAIMS WERE FILED IN THIS
CURRENT ASSESSMENT YEAR.

AS PER OUR TELEPHONE CONVERSATION
I AM INCLUDING THE \$20 PAYMENT
YOU REQUESTED.

Thank you
Doug Julsen

RECEIVED
BLM AZ STATE OFFICE
2011 AUG 2 A 40
PHOENIX, ARIZONA

AFTER RECORDING - PLEASE RETURN
ALL PAPERWORK TO:

Douglas Julsen
MINING ENGINEER
1881 CLAUDINE DR.
LAS VEGAS, NV 89156

Douglas Sulsen
1881 CLAUDINE DR
LAS VEGAS, NV 89156

LAS VEGAS NV 89156

29 JUL 2012 PM 4 T

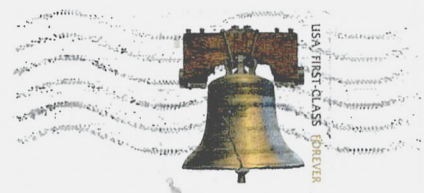

BLM- ARIZONA STATE OFFICE
ONE NORTH CENTRAL AVE
PHOENIX, AZ 85004-2203

85004+4427



United States Department of the Interior
 Bureau of Land Management
 LANDS/RECREATION & PLANNING
 ONE N CENTRAL AVE
 PHOENIX, AZ 85004 -2203
 Phone: 602-417-9200

Receipt

No: 2394561

| | | |
|----------------------------------------------------------------------------|--|------------------------------|
| Transaction #: 2469661 | | ENTERED INTO COMPUTER |
| Date of Transaction: 08/02/2011 | | |
| CUSTOMER: AUG 08 2011 <i>rg</i> | | |
| DOUGLAS JULSEN 1881 CLAUDINE DR 431-4579 LAS VEGAS, NV 89156-7190 US | | |

| LINE # | QTY | DESCRIPTION | REMARKS | UNIT PRICE | TOTAL |
|---------------|------|---------------------------------------------------------------------------------------------------------------------------------|--------------|------------|----------------|
| 1 | 1.00 | LOCATABLE MINERALS / MINING CLAIMS-NOT NEW-UNADJUD, ONE AUTH NO. ONLY / MINING CLAIM MONEY RECEIVED CASES: AMC405019/\$20.00 | NOI/WAIVER-2 | - n/a - | 20.00 |
| TOTAL: | | | | | \$20.00 |

| PAYMENT INFORMATION | | | | | |
|---------------------|-----------|----------------------------------------------------------------------------|-------------|------------|--|
| 1 | AMOUNT: | 20.00 | POSTMARKED: | 07/27/2011 | |
| | TYPE: | CHECK | RECEIVED: | 08/02/2011 | |
| | CHECK NO: | 5304 | | | |
| | NAME: | JULSEN, DOUGLAS 1881 CLAUDINE DR 431-4579 LAS VEGAS NV 89156-7190 US | | | |

| |
|---------|
| REMARKS |
| |

This receipt was generated by the automated BLM Collections and Billing System and is a paper representation of a portion of the official electronic record contained therein.

NOTICE!!

These documents have been scanned!

Do not place un-scanned documents beneath this notice!

Do not remove this notice from this file!

GPO Jacket No. 560-102
Print Order 61540
Rise Business Services, LLC
Job=AZ15 5/17/2019



Box Number= AZ15061



Claim Begin-End: AMC405019-AMC405021

6 Location Notices-Amendments and Supporting Documents



AZ15061-7

AMC404917-AMC405341

MINING CLAIM STATUS REPORT

DATA ENTERED

ENTERED INTO COMPUTER

FEB 28 2011

MTP Checked by _____

GEO Checked by _____

LEAD SERIAL NUMBER AMC 405019 thru AMC 405021

OF CLAIMS & TYPE

3 LODE
 # _____ PLACER
 # _____ ASSOCIATION PLACER
 # _____ MILL SITE
 # _____ TUNNEL SITE

CHARGES

Location Fee @ \$34 = \$ 102
 Processing Fee @ \$15 = \$ 45
 Maintenance Fee @ \$140 = \$ 420
 Overage (+) \$ _____
 Shortage (-) \$ _____
 Other Fees \$ _____
TOTAL \$ 567

ARE THERE ENOUGH LOCATORS?

Yes () No () _____

DOCUMENTS RECEIVED VIA -

Over-the-Counter () Mail ()

TIMELY FILED?

Yes () No ()

LEGAL DESCRIPTION -

T 18N R 16W SEC 25
 T _____ R _____ SEC _____
 T _____ R _____ SEC _____
 T _____ R _____ SEC _____

BLM () FOREST SERVICE () _____ SUBJ TO PL 359: Yes () No ()

WILDERNESS AREA: No () Yes () _____

SPLIT ESTATE - N/A () SX () PX () SRHA () OTHER () _____

Proper Notice Filed if Located on SHRA Lands? N/A () Yes () No ()

RECONVEYED MINERALS ON BLM LANDS REQUIRE OPENING ORDERS FROM 1944 TO 1993 -

Open to Entry on: _____ N/A ()

COMMENTS/STATUS - VOID () PARTIALLY VOID () PVT MINERALS () WITHDRAWN LANDS ()

OTHER () _____

No signature on Claim CW1 & CW2
CW3 Not open to location.

Claimant acknowledges that portions of the following claims(s) site(s) may be void or voidable.

Printed Name of Claimant _____ Signature of Claimant _____

***** FINAL ADJUDICATION *****

DATE 5/5/2011 INITIALS TS

AMC 405019



GEOSOURCE ENGINEERING
COMPLETE MINING SERVICES
DOUGLAS JULSEN

(702) 431-4579

1881 Claudine Dr.
Las Vegas, NV 89156

ARIZONA STATE BLM,

I AM ENCLOSING THE PAPERWORK FOR 3
LODE CLAIMS IN MOHAVE COUNTY, AZ,
AS PER OUR TELEPHONE CONVERSATION - I AM
INCLUDING THE 3 CERTIFICATES OF LOCATIONS, 3 MINING
CLAIM MAPS AND A CONTOUR MAP SHOWING THE
CLAIMS' LOCATION.

I AM ALSO PAYING THE REQUESTED
AMOUNT OF $(3 \times 189^{00}) = \$567^{00}$

PLEASE RETURN ALL OF THE RECORDED
PAPERWORK TO ME AT:

DOUGLAS JULSEN
MINING ENGINEER
1881 CLAUDINE DR
LAS VEGAS, NV 89156

Thank you,

Douglas Jansen

JAN 1 2011

RECEIVED
BUREAU OF LAND MANAGEMENT
MILWAUKEE

January 2011

Dear Mining Claimant:

Our office has inadvertently stamped your documents with the year 2010 when in it should be, 2011.

We have corrected the copies here in your case file and are now sending you a copy of the documents back with the corrected date.

Please accept our apologies for this oversight. If you have any questions you may call this office: 602.417.9200

Thank you,

Arizona State Office BLM
Public Room

AMC

405019-405021

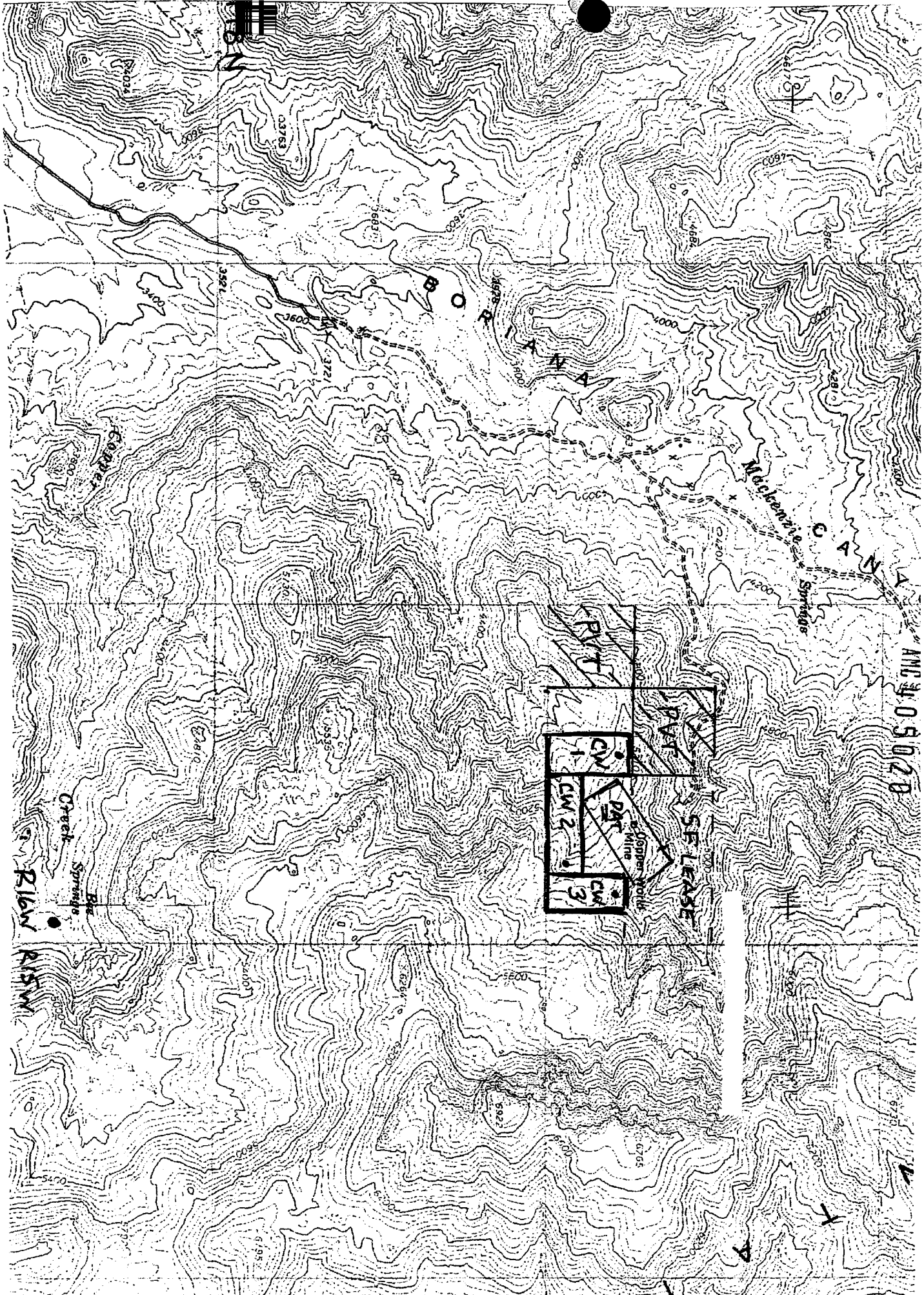

ANC 405020

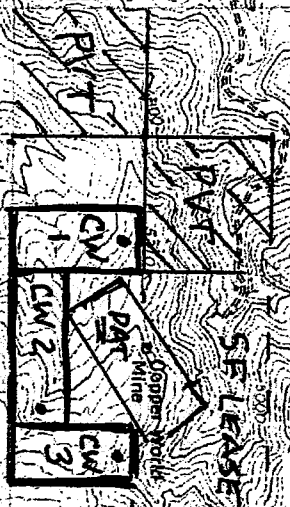

R16W
R15W

Creek Springs

McIntosh Springs



2E

Ref

DOUGLAS JULSEN
MINING ENGINEER
1881 CLAUDINE DR.
LAS VEGAS, NV. 89156

Correction
For AMC #
405019



FEE# 2011003198

OFFICIAL RECORDS
OF MOHAVE COUNTY
CAROL MEIER,
COUNTY RECORDER



01/19/2011 12:09 PM Fee: \$14.00

PAGE: 1 of 2

LOCATION NOTICE FOR LODE MINING CLAIM

NOTICE IS HEREBY GIVEN that the CW 1

lode mining claim has been located

by DELMAR NIGHTINGALE whose current mailing
address is 1224 23RD AVE
GALVA, KS 67443

RECEIVED
BLM AZ STATE OFFICE
2011 JUN 30 P 3:00
PHOENIX, ARIZONA

The general course of this claim is NORTH-SOUTH and it is situated in MOHAVE

County, Arizona. This claim is 1320 feet in length and 600 feet in width. This claim runs

from the location monument on which this location notice is posted approximately 50 feet in a

NORTH direction to the NORTH end line and 1270 feet in a SOUTH direction to the

SOUTH end line. This claim is marked by six monuments, one at each corner and one at the center of each end line of the claim.

The location monument on which this notice is posted is situated within Section 25, Township 18

NORTH Range 16 WEST Gila Salt River Base and Meridian, Arizona and this claim encompasses portions

of the following quarter section (s), section (s), Township (s) and Range (s) _____

SW 1/4 SEC 25 T18N R16W

Gila Salt River Base and Meridian, Arizona.

The locality of this claim with reference to some natural object or permanent monument and additional information

(if any) concerning its locality are as follows: BEE SPRINGS IS 9500' @ 162°

FROM CW 1 LOCATION MONUMENT

DATED AND POSTED on the ground this 12TH day of JANUARY, 2011.

LOCATOR (s) Douglas Julsen Agent

FOR DELMAR NIGHTINGALE

SIGNATURE → Douglas Julsen, agent

SIGNED
6-27-11

Form MCF100
Revised July 2005

AMC 405019

MINING CLAIM MAP

Lode ~~or~~ Placer

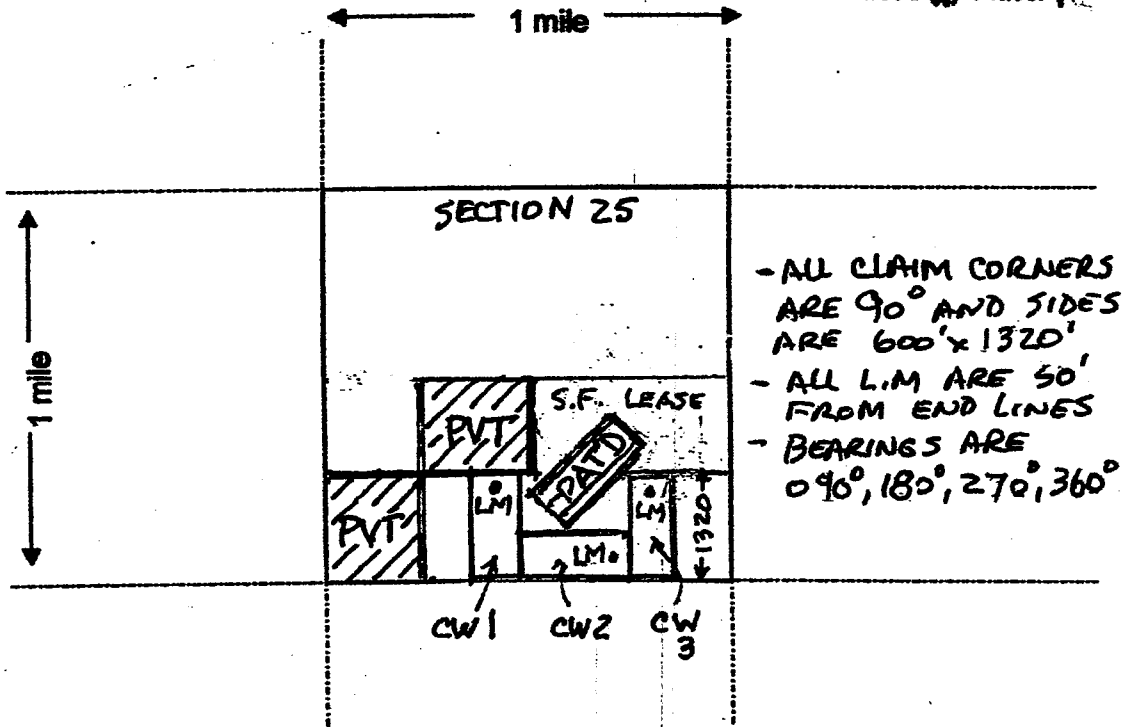

- ALL CLAIM CORNERS ARE 90° AND SIDES ARE 600' x 1320'
- ALL L.M ARE 50' FROM END LINES
- BEARINGS ARE 090°, 180°, 270°, 360°

Scale : 1" = 2000 feet



1. The above map depicts the CW1, CW2, CW3 mining claim, which is located in Section (s) 25, Township 18 N, Range 16 W, G+5R Base and Meridian, MOHAVE County, ARIZONA
2. The type of corner and location monuments used are as follows: 4x4 WOODEN POSTS
3. The bearings and distances in degrees and feet between claim corners are as depicted on the map.

Form MCF186a
Revised July 21

JAN 19 2011

DEPARTMENT OF
 MINERAL RESOURCES
 DIVISION OF MINING

AT&T 405019

2E

Red

DOUGLAS JULSEN
MINING ENGINEER
1881 CLAUDINE DR.
LAS VEGAS, NV. 89156

CORRECTION
FOR
AMC #
405020



FEE# 2011003200

OFFICIAL RECORDS
OF MOHAVE COUNTY
CAROL MEIER,
COUNTY RECORDER



01/19/2011 12:09 PM Fee: \$14.00

PAGE: 1 of 2

LOCATION NOTICE FOR LODE MINING CLAIM

NOTICE IS HEREBY GIVEN that the CW 2

lode mining claim has been located

by DELMAR NIGHTINGALE whose current mailing

address is 1224 23RD AVE

GALVA, KS 67443

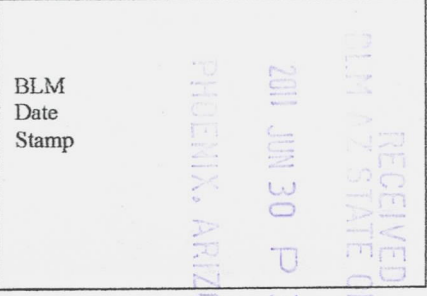

The general course of this claim is EAST-WEST and it is situated in MOHAVE

County, Arizona. This claim is 1500 feet in length and 600 feet in width. This claim runs

from the location monument on which this location notice is posted approximately 50 feet in a

EAST direction to the EAST end line and 1450 feet in a WEST direction to the

WEST end line. This claim is marked by six monuments, one at each corner and one at the center of each

end line of the claim.

The location monument on which this notice is posted is situated within Section 25, Township 18

NORTH Range 16 WEST, Gila Salt River Base and Meridian, Arizona and this claim encompasses portions

of the following quarter section (s), section (s), Township (s) and Range (s) _____

SE 1/4 SEC 25 T18N R16W

Gila Salt River Base and Meridian, Arizona.

The locality of this claim with reference to some natural object or permanent monument and additional information

(if any) concerning its locality are as follows: BEE SPRINGS IS 8200' @ 172°

FROM CW 2 LOCATION MONUMENT

DATED AND POSTED on the ground this 12TH day of JANUARY, 20 11.

LOCATOR (s) Douglas Julsen, Agent

FOR DELMAR NIGHTINGALE

SIGNATURE → Douglas Julsen, agent

SIGNED
6-27-11

Form MCF100
Revised July 2005

AMC 405020

LOCATION NOTICE FOR LODE MINING CLAIM

NOTICE IS HEREBY GIVEN that the CW 2

_____ lode mining claim has been located

by DELMAR NIGHTINGALE whose current mailing

address is 1224 23RD AVE

GALVA, KS 67443

BLM
Date
Stamp

JAN 19 2011

BLM DISTRICT OFFICE

RECEIVED

The general course of this claim is EAST-WEST and it is situated in MOHAVE

County, Arizona. This claim is 1500 feet in length and 600 feet in width. This claim runs

from the location monument on which this location notice is posted approximately 50 feet in a

EAST direction to the EAST end line and 1450 feet in a WEST direction to the

WEST end line. This claim is marked by six monuments, one at each corner and one at the center of each end line of the claim.

The location monument on which this notice is posted is situated within Section 25, Township 18

NORTH, Range 16 WEST, Gila Salt River Base and Meridian, Arizona and this claim encompasses portions

of the following quarter section (s), section (s), Township (s) and Range (s) _____

SE 1/4 SEC 25 T18N R16W

Gila Salt River Base and Meridian, Arizona.

The locality of this claim with reference to some natural object or permanent monument and additional information

(if any) concerning its locality are as follows: BEE SPRINGS IS 8200' @ 172°

FROM CW 2 LOCATION MONUMENT

DATED AND POSTED on the ground this 12TH day of JANUARY, 20 11.

LOCATOR (s) _____

Form MCF100
Revised July 2005

ATL 405020

LOCATION NOTICE FOR LODE MINING CLAIM

NOTICE IS HEREBY GIVEN that the CW3

_____ lode mining claim has been located

by DELMAR NIGHTINGALE whose current mailing

address is 1224 23RD AVE

GALVA, KS 67443

| | |
|----------------------|---------------------------------------------------------------------|
| BLM Date Stamp | RECEIVED JAN 19 2011 SALT RIVER OFFICE GILA COUNTY ARIZONA |
|----------------------|---------------------------------------------------------------------|

The general course of this claim is NORTH-SOUTH and it is situated in MOHAVE

County, Arizona. This claim is 1320 feet in length and 600 feet in width. This claim runs

from the location monument on which this location notice is posted approximately 50 feet in a

NORTH direction to the NORTH end line and 1270 feet in a SOUTH direction to the

SOUTH end line. This claim is marked by six monuments, one at each corner and one at the center of each end line of the claim.

The location monument on which this notice is posted is situated within Section 25, Township 18

NORTH Range 16 WEST, Gila Salt River Base and Meridian, Arizona and this claim encompasses portions

of the following quarter section (s), section (s), Township (s) and Range (s) _____

SE 1/4 SEC 25 T18N R16W

Gila Salt River Base and Meridian, Arizona.

The locality of this claim with reference to some natural object or permanent monument and additional information

(if any) concerning its locality are as follows: BEE SPRINGS IS 9250' @ 176°

FROM CW3 LOCATION MONUMENT

DATED AND POSTED on the ground this 12TH day of JANUARY, 2011.

LOCATOR (s) Douglas Julsen, AGENT

Form MCF100
Revised July 2005

This form is available from the Arizona Department of Mines & Mineral Resources and may be reproduced.

AMC 405021

MINING CLAIM MAP

Lode ~~or~~ Placer

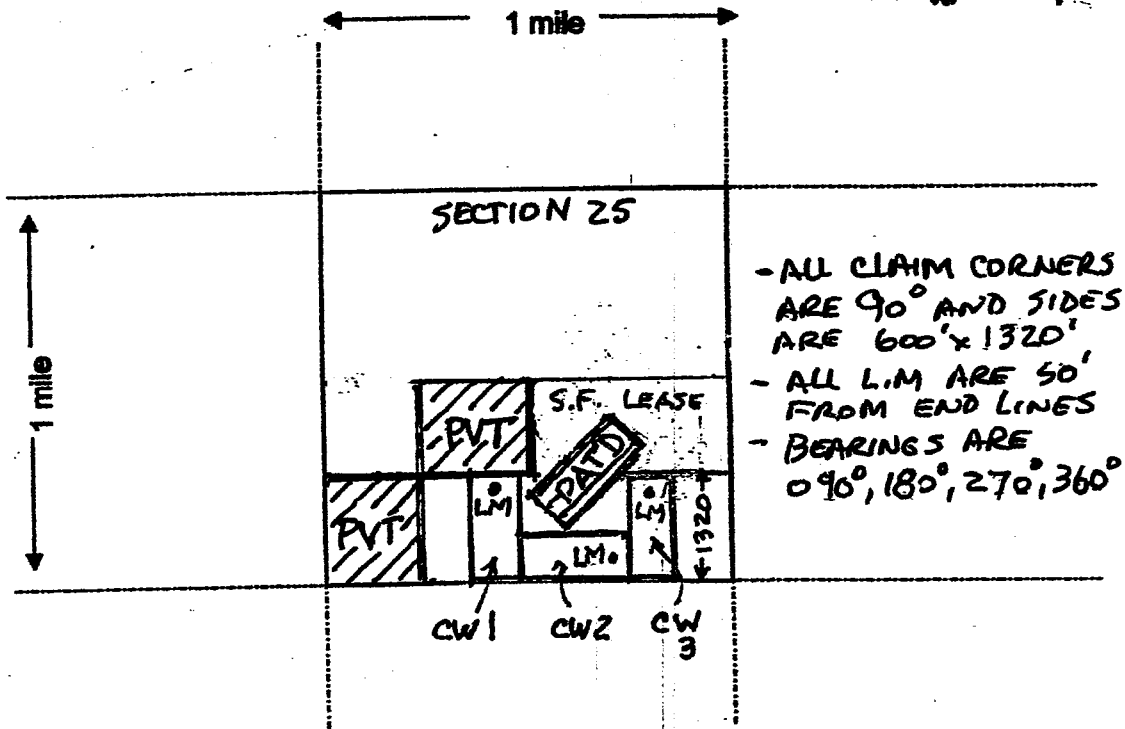

Scale: 1" = 2000 feet



1. The above map depicts the CW1, CW2, CW3 mining claim, which is located in Section (s) 25, Township 18 N, Range 16 W, G+SR Base and Meridian, MOHAVE County, ARIZONA
2. The type of corner and location monuments used are as follows: 4x4 WOODEN POSTS
3. The bearings and distances in degrees and feet between claim corners are as depicted on the map.

Form MCF186a
Revised July 2005

JAN 19 2011

AMC 405020

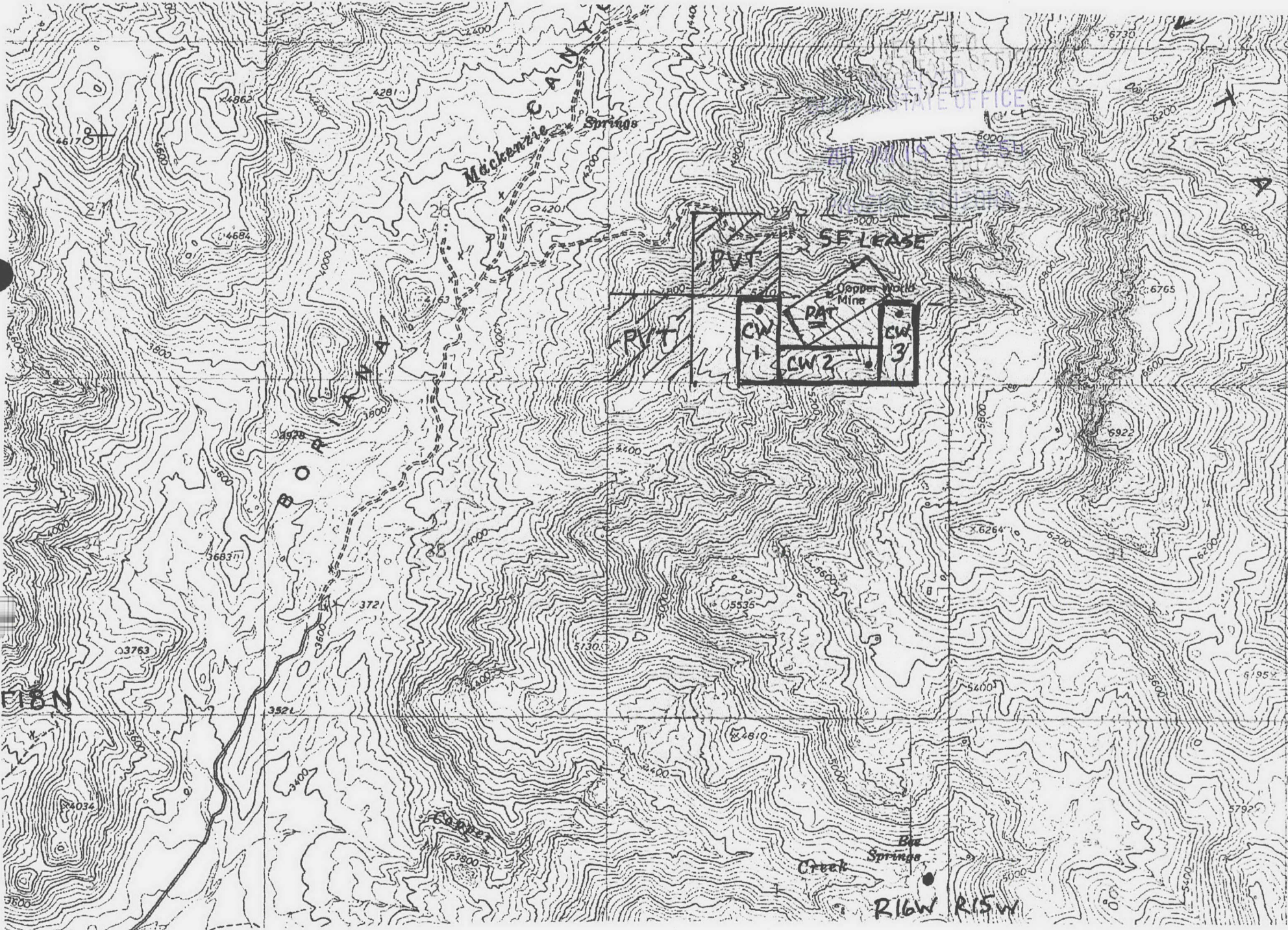

LAND OFFICE

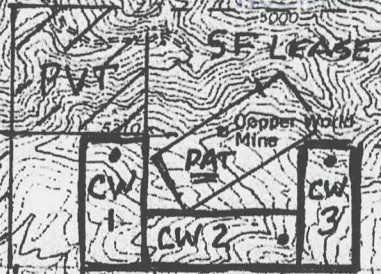

R16W R15W

RUN TIME: 10:05 AM

UNITED STATES DEPARTMENT OF INTERIOR
BUREAU OF LAND MANAGEMENT
GEOGRAPHIC REPORT WITH LAND
Sorted by Meridian Township Range

RUN DATE: 02/28/2011
Page 1 of 9

Adm State: AZ

Serial Number: AZA 018411PT
Total Case Acres: 20.000

| <u>Casetype</u> | <u>Case Disp</u> | | | | <u>Sect</u> | <u>Sur Typ</u> | <u>Sur Num</u> | <u>Suff</u> | <u>Subdivision</u> | <u>Act Pend</u> |
|-----------------|------------------|----|-------|-------|-------------|----------------|----------------|-------------|--------------------|-----------------|
| 220100 | AUTHORIZED | 14 | 0180N | 0160W | 011 | ALIQ | | | N2NWSW; | |

Serial Number: AZA 018606PT
Total Case Acres: 65,318.290

| <u>Casetype</u> | <u>Case Disp</u> | | | | <u>Sect</u> | <u>Sur Typ</u> | <u>Sur Num</u> | <u>Suff</u> | <u>Subdivision</u> | <u>Act Pend</u> |
|-----------------|------------------|----|-------|-------|-------------|----------------|----------------|-------------|--------------------|-----------------|
| 221006 | AUTHORIZED | 14 | 0180N | 0160W | 002 | ALIQ | | | S2N2,S2; | |
| | | | | | 016 | ALIQ | | | 1-4; | |
| | | | | | 032 | ALIQ | | | ALL; | |
| | | | | | 036 | ALIQ | | | ALL; | |

Serial Number: AZA 018970PT
Total Case Acres: 1,348.590

| <u>Casetype</u> | <u>Case Disp</u> | | | | <u>Sect</u> | <u>Sur Typ</u> | <u>Sur Num</u> | <u>Suff</u> | <u>Subdivision</u> | <u>Act Pend</u> |
|-----------------|------------------|----|-------|-------|-------------|----------------|----------------|-------------|--------------------|-----------------|
| 220100 | AUTHORIZED | 14 | 0180N | 0160W | 025 | LOTS | | | 1,2; | |
| | | | | | 027 | ALIQ | | | N2; | |

Serial Number: AZA 018971PT
Total Case Acres: 185.000

| <u>Casetype</u> | <u>Case Disp</u> | | | | <u>Sect</u> | <u>Sur Typ</u> | <u>Sur Num</u> | <u>Suff</u> | <u>Subdivision</u> | <u>Act Pend</u> |
|-----------------|------------------|----|-------|-------|-------------|----------------|----------------|-------------|-----------------------|-----------------|
| 220100 | AUTHORIZED | 14 | 0180N | 0160W | 011 | MNR | | 1 | SWSWNW,W2SESWNW; | |
| | | | | | 015 | ALIQ | | 1 | N2NE; | |
| | | | | | | MNR | | 1 | E2SENW,SWSENW,E2NESW; | |
| | | | | | | MNR | | 2 | E2NWSW; | |
| | | | | | 017 | MNR | | 1 | E2NESE; | |

RUN TIME: 10:05 AM

UNITED STATES DEPARTMENT OF INTERIOR
BUREAU OF LAND MANAGEMENT
GEOGRAPHIC REPORT WITH LAND
Sorted by Meridian Township Range

RUN DATE: 02/28/2011
Page 2 of 9

Adm State: AZ

Serial Number: AZA 019263PT

Total Case Acres: 6,707.590

| <u>Casetype</u> | <u>Case Disp</u> | 14 | 0180N | 0160W | <u>Sect</u> | <u>Sur Typ</u> | <u>Sur Num</u> | <u>Suff</u> | <u>Subdivision</u> | <u>Act Pend</u> |
|-----------------|------------------|----|-------|-------|-------------|----------------|----------------|-------------|--------------------|-----------------|
| 220100 | AUTHORIZED | | | | 001 | ALIQ | | | ALL; | |
| | | | | | 017 | ALIQ | | | NE,S2NW; | |

Serial Number: AZA 023217AP

Total Case Acres: 135,762.680

| <u>Casetype</u> | <u>Case Disp</u> | 14 | 0180N | 0160W | <u>Sect</u> | <u>Sur Typ</u> | <u>Sur Num</u> | <u>Suff</u> | <u>Subdivision</u> | <u>Act Pend</u> |
|-----------------|------------------|----|-------|-------|-------------|----------------|----------------|-------------|--------------------|-----------------|
| 220100 | AUTHORIZED | | | | 001 | ALIQ | | | S2N2,S2; | |
| | | | | | | LOTS | | | 1-4; | |
| | | | | | 003 | ALIQ | | | S2N2,S2; | |
| | | | | | | LOTS | | | 1-4; | |
| | | | | | 005 | ALIQ | | | S2SW; | |
| | | | | | 007 | ALIQ | | | E2,E2W2; | |
| | | | | | | LOTS | | | 1-4; | |
| | | | | | 009 | ALIQ | | | ALL; | |
| | | | | | 011 | ALIQ | | | ALL; | |
| | | | | | 015 | ALIQ | | | ALL; | |
| | | | | | 017 | ALIQ | | | ALL; | |
| | | | | | 019 | ALIQ | | | E2,E2W2; | |
| | | | | | | LOTS | | | 1-4; | |
| | | | | | 021 | ALIQ | | | ALL; | |
| | | | | | 023 | ALIQ | | | W2; | |
| | | | | | 027 | ALIQ | | | N2,SW; | |
| | | | | | 029 | ALIQ | | | ALL; | |
| | | | | | 031 | ALIQ | | | E2,E2W2; | |
| | | | | | | LOTS | | | 1-4; | |
| | | | | | 033 | ALIQ | | | ALL; | |

Serial Number: AZA 023217BP

Total Case Acres: 4,990.440

| <u>Casetype</u> | <u>Case Disp</u> | 14 | 0180N | 0160W | <u>Sect</u> | <u>Sur Typ</u> | <u>Sur Num</u> | <u>Suff</u> | <u>Subdivision</u> | <u>Act Pend</u> |
|-----------------|------------------|----|-------|-------|-------------|----------------|----------------|-------------|--------------------|-----------------|
|-----------------|------------------|----|-------|-------|-------------|----------------|----------------|-------------|--------------------|-----------------|

RUN TIME: 10:05 AM

UNITED STATES DEPARTMENT OF INTERIOR
BUREAU OF LAND MANAGEMENT
GEOGRAPHIC REPORT WITH LAND
Sorted by Meridian Township Range

RUN DATE: 02/28/2011
Page 3 of 9

Adm State: AZ

220100 AUTHORIZED

008 ALIQ
013 ALIQ

NWNW;
W2W2;

Serial Number: AZA 025493
Total Case Acres: 40,000.000

| <u>Casetype</u> | <u>Case Disp</u> | 14 | 0180N | 0160W | <u>Sect</u> | <u>Sur Typ</u> | <u>Sur Num</u> | <u>Suff</u> | <u>Subdivision</u> | <u>Act Pend</u> |
|-----------------|------------------|----|-------|-------|-------------|----------------|----------------|-------------|----------------------------------------------------------|-----------------|
| 231106 | AUTHORIZED | | | | 001 | ALIQ | | | S2N2,S2; 1-4; | |
| | | | | | 002 | ALIQ | | | S2N2,S2; 1-4; | |
| | | | | | 003 | ALIQ | | | S2N2,S2; 1-4; | |
| | | | | | 004 | ALIQ | | | S2N2,S2; 1-4; | |
| | | | | | 005 | ALIQ | | | S2N2,N2SW,SE; 1-4; | |
| | | | | | 006 | ALIQ | | | S2NE,SENE,E2SW,SE; 1-7; | |
| | | | | | 007 | ALIQ | | | NE,E2NW,NESW,N2SE,SESE; PART LOT 4,SESW,SWSE; 1-3; | |
| | | | | | 008 | ALIQ | | | NE,NENW,S2NW,S2; | |
| | | | | | 009 | ALIQ | | | ALL; | |
| | | | | | 010 | ALIQ | | | ALL; | |
| | | | | | 011 | ALIQ | | | S2NE,NESW,S2SW,N2SE,SWSE; S2SWNW,N2NWSW; | |
| | | | | | 012 | ALIQ | | | N2NE,SWNE,W2,W2SE; PART SENE,E2SE; | |
| | | | | | 013 | FF | | | PART SESW; | |
| | | | | | 014 | ALIQ | | | ALL; | |
| | | | | | 015 | ALIQ | | | NE,S2SW,NWSE,S2SE; | |
| | | | | | | MNR | | 1 | NESENE,S2SENE,E2NESE; | |
| | | | | | | MNR | | 2 | E2NWSW; | |
| | | | | | 016 | ALIQ | | | ALL; | |
| | | | | | 017 | ALIQ | | | NE,S2NW; E2NENW,E2NESE; | |
| | | | | | 018 | ALIQ | | | E2,E2W2; PART LOT 1; | |
| | | | | | | FF | | | 2-4; | |
| | | | | | | LOTS | | | | |
| | | | | | 019 | ALIQ | | | N2NE,NENW,SESW,S2SE; | |

RUN TIME: 10:05 AM

Adm State: AZ

UNITED STATES DEPARTMENT OF INTERIOR
BUREAU OF LAND MANAGEMENT
GEOGRAPHIC REPORT WITH LAND
Sorted by Meridian Township Range

RUN DATE: 02/28/2011
Page 4 of 9

| | | | |
|-----|------|---|---------------------------|
| | FF | 1 | PART LOTS 1,2,S2S2NE; |
| | FF | 2 | PART SENW,NESW,N2N2SE; |
| | LOTS | | 3,4; |
| | MNR | | N2S2NE,S2N2SE; |
| 020 | ALIQ | | SENE,NWNW,NESW,S2SW,SE; |
| | FF | 1 | PART N2NE,SWNE,NENW,S2NW; |
| | FF | 2 | PART NWSW; |
| 021 | ALIQ | 1 | NE,NENW,S2NW,SW,N2SE; |
| | ALIQ | 2 | SWSE; |
| | FF | | PART NWNW; |
| 022 | ALIQ | | ALL; |
| 023 | ALIQ | 1 | NE,NWNW,S2NW,SW,N2SE; |
| | ALIQ | 2 | SWSE; |
| | FF | | PART SESE; |
| 024 | ALIQ | | NWNW; |
| | FF | | PART NENW,S2NW,W2SW; |
| 026 | ALIQ | | NWNE,N2NW,W2SW; |
| | FF | 1 | PART NENE,S2NE,S2NW,E2SW; |
| | FF | 2 | PART W2SE; |
| 027 | ALIQ | | SWNE,W2,NWSE,S2SE; |
| | FF | | PART N2NE,SENE,NESE; |
| 028 | ALIQ | | ALL; |
| 029 | ALIQ | | N2NE,SWNE,NW,S2; |
| 030 | ALIQ | | E2,E2W2; |
| | LOTS | | 1-4; |
| 031 | ALIQ | | E2NE,E2W2,SE; |
| | LOTS | | 1-4; |
| 032 | ALIQ | | ALL; |
| 033 | ALIQ | | ALL; |
| 034 | ALIQ | | N2,SW,N2SE,SWSE; |
| | FF | | PART SESE; |
| 035 | ALIQ | | NWNW; |
| | FF | | PART NENW,S2NW,W2SW; |

Serial Number: AZA 029608

Total Case Acres: 150.000

| <u>Casetype</u> | <u>Case Disp</u> | <u>14</u> | <u>0180N</u> | <u>0160W</u> | <u>Sect</u> | <u>Sur Typ</u> | <u>Sur Num</u> | <u>Suff</u> | <u>Subdivision</u> | <u>Act Pend</u> |
|-----------------|------------------|-----------|--------------|--------------|-------------|----------------|----------------|-------------|--------------------|-----------------|
| 210013 | AUTHORIZED | | | | 011 | MNR | | 1 | S2SENW; | |
| | | | | | 015 | MNR | | 1 | E2NWNW,W2NESW; | |
| | | | | | 017 | MNR | | 1 | SESESE; | |
| | | | | | 027 | ALIQ | | | S2SW; | |

RUN TIME: 10:05 AM

Adm State: AZ

UNITED STATES DEPARTMENT OF INTERIOR
BUREAU OF LAND MANAGEMENT
GEOGRAPHIC REPORT WITH LAND
Sorted by Meridian Township Range

RUN DATE: 02/28/2011
Page 5 of 9

Serial Number: AZA 029655

Total Case Acres: 40.000

| <u>Casetype</u> | <u>Case Disp</u> | | | | <u>Sect</u> | <u>Sur Typ</u> | <u>Sur Num</u> | <u>Suff</u> | <u>Subdivision</u> | <u>Act Pend</u> |
|-----------------|------------------|----|-------|-------|-------------|----------------|----------------|-------------|--------------------|-----------------|
| 210013 | AUTHORIZED | 14 | 0180N | 0160W | 011 | ALIQ | | | NWNW; | Y |

Serial Number: AZA 030110

Total Case Acres: 5.000

| <u>Casetype</u> | <u>Case Disp</u> | | | | <u>Sect</u> | <u>Sur Typ</u> | <u>Sur Num</u> | <u>Suff</u> | <u>Subdivision</u> | <u>Act Pend</u> |
|-----------------|------------------|----|-------|-------|-------------|----------------|----------------|-------------|--------------------|-----------------|
| 210013 | AUTHORIZED | 14 | 0180N | 0160W | 015 | MNR | | 1 | W2SESWNW; | |

Serial Number: AZA 030983

Total Case Acres: 40.000

| <u>Casetype</u> | <u>Case Disp</u> | | | | <u>Sect</u> | <u>Sur Typ</u> | <u>Sur Num</u> | <u>Suff</u> | <u>Subdivision</u> | <u>Act Pend</u> |
|-----------------|------------------|----|-------|-------|-------------|----------------|----------------|-------------|--------------------|-----------------|
| 210013 | AUTHORIZED | 14 | 0180N | 0160W | 011 | ALIQ | | | NENE; | |

Serial Number: AZA 031503

Total Case Acres: 40.000

| <u>Casetype</u> | <u>Case Disp</u> | | | | <u>Sect</u> | <u>Sur Typ</u> | <u>Sur Num</u> | <u>Suff</u> | <u>Subdivision</u> | <u>Act Pend</u> |
|-----------------|------------------|----|-------|-------|-------------|----------------|----------------|-------------|--------------------|-----------------|
| 210013 | AUTHORIZED | 14 | 0180N | 0160W | 011 | ALIQ | | | NENW; | |

Serial Number: AZA 031504

Total Case Acres: 40.000

| <u>Casetype</u> | <u>Case Disp</u> | | | | <u>Sect</u> | <u>Sur Typ</u> | <u>Sur Num</u> | <u>Suff</u> | <u>Subdivision</u> | <u>Act Pend</u> |
|-----------------|------------------|----|-------|-------|-------------|----------------|----------------|-------------|--------------------|-----------------|
| 210013 | AUTHORIZED | 14 | 0180N | 0160W | 017 | ALIQ | | | NESW; | |

RUN TIME: 10:05 AM

UNITED STATES DEPARTMENT OF INTERIOR
BUREAU OF LAND MANAGEMENT
GEOGRAPHIC REPORT WITH LAND
Sorted by Meridian Township Range

RUN DATE: 02/28/2011
Page 6 of 9

Adm State: AZ

Serial Number: AZA 031505

Total Case Acres: 5.000

| <u>Casetype</u> | <u>Case Disp</u> | | | <u>Sect</u> | <u>Sur Typ</u> | <u>Sur Num</u> | <u>Suff</u> | <u>Subdivision</u> | <u>Act Pend</u> |
|-----------------|------------------|----|-------|-------------|----------------|----------------|-------------|--------------------|-----------------|
| 210013 | AUTHORIZED | 14 | 0180N | 0160W | 015 | MNR | | E2SESWNW; | |

Serial Number: AZA 031506

Total Case Acres: 10.000

| <u>Casetype</u> | <u>Case Disp</u> | | | <u>Sect</u> | <u>Sur Typ</u> | <u>Sur Num</u> | <u>Suff</u> | <u>Subdivision</u> | <u>Act Pend</u> |
|-----------------|------------------|----|-------|-------------|----------------|----------------|-------------|--------------------|-----------------|
| 210013 | AUTHORIZED | 14 | 0180N | 0160W | 015 | MNR | | NESWNW; | |

Serial Number: AZA 031559

Total Case Acres: 20.000

| <u>Casetype</u> | <u>Case Disp</u> | | | <u>Sect</u> | <u>Sur Typ</u> | <u>Sur Num</u> | <u>Suff</u> | <u>Subdivision</u> | <u>Act Pend</u> |
|-----------------|------------------|----|-------|-------------|----------------|----------------|-------------|--------------------|-----------------|
| 210013 | AUTHORIZED | 14 | 0180N | 0160W | 017 | MNR | | W2SESE; | |

Serial Number: AZA 031560

Total Case Acres: 20.000

| <u>Casetype</u> | <u>Case Disp</u> | | | <u>Sect</u> | <u>Sur Typ</u> | <u>Sur Num</u> | <u>Suff</u> | <u>Subdivision</u> | <u>Act Pend</u> |
|-----------------|------------------|----|-------|-------------|----------------|----------------|-------------|--------------------|-----------------|
| 210013 | AUTHORIZED | 14 | 0180N | 0160W | 017 | MNR | | W2NESE; | |

Serial Number: AZA 032281

Total Case Acres: 10.000

| <u>Casetype</u> | <u>Case Disp</u> | | | <u>Sect</u> | <u>Sur Typ</u> | <u>Sur Num</u> | <u>Suff</u> | <u>Subdivision</u> | <u>Act Pend</u> |
|-----------------|------------------|----|-------|-------------|----------------|----------------|-------------|--------------------|-----------------|
| 210013 | PENDING | 14 | 0180N | 0160W | 015 | MNR | | NWSESW; | Y |

RUN TIME: 10:05 AM

UNITED STATES DEPARTMENT OF INTERIOR
BUREAU OF LAND MANAGEMENT
GEOGRAPHIC REPORT WITH LAND
Sorted by Meridian Township Range

RUN DATE: 02/28/2011
Page 7 of 9

Adm State: AZ

Serial Number: AZA 032513
Total Case Acres: 360.000

| <u>Casetype</u> | <u>Case Disp</u> | | | | <u>Sect</u> | <u>Sur Typ</u> | <u>Sur Num</u> | <u>Suff</u> | <u>Subdivision</u> | <u>Act Pend</u> |
|-----------------|------------------|----|-------|-------|-------------|----------------|----------------|-------------|--------------------|-----------------|
| 210013 | AUTHORIZED | 14 | 0180N | 0160W | 005 | ALIQ | | | S2SW; | |
| | | | | | 008 | ALIQ | | | NWNW; | |
| | | | | | 017 | ALIQ | | | N2NW; | |

Serial Number: AZA 033314
Total Case Acres: 20.000

| <u>Casetype</u> | <u>Case Disp</u> | | | | <u>Sect</u> | <u>Sur Typ</u> | <u>Sur Num</u> | <u>Suff</u> | <u>Subdivision</u> | <u>Act Pend</u> |
|-----------------|------------------|----|-------|-------|-------------|----------------|----------------|-------------|--------------------|-----------------|
| 210013 | AUTHORIZED | 14 | 0180N | 0160W | 011 | MNR | | | S2NWSW; | |

Serial Number: AZA 033340
Total Case Acres: 40.000

| <u>Casetype</u> | <u>Case Disp</u> | | | | <u>Sect</u> | <u>Sur Typ</u> | <u>Sur Num</u> | <u>Suff</u> | <u>Subdivision</u> | <u>Act Pend</u> |
|-----------------|------------------|----|-------|-------|-------------|----------------|----------------|-------------|--------------------|-----------------|
| 210013 | AUTHORIZED | 14 | 0180N | 0160W | 015 | ALIQ | | | NENW; | |

Serial Number: AZA 033342
Total Case Acres: 80.000

| <u>Casetype</u> | <u>Case Disp</u> | | | | <u>Sect</u> | <u>Sur Typ</u> | <u>Sur Num</u> | <u>Suff</u> | <u>Subdivision</u> | <u>Act Pend</u> |
|-----------------|------------------|----|-------|-------|-------------|----------------|----------------|-------------|--------------------|-----------------|
| 210013 | AUTHORIZED | 14 | 0180N | 0160W | 017 | ALIQ | | | SESW,SWSE; | |

Serial Number: AZA 033754
Total Case Acres: 80.000

| <u>Casetype</u> | <u>Case Disp</u> | | | | <u>Sect</u> | <u>Sur Typ</u> | <u>Sur Num</u> | <u>Suff</u> | <u>Subdivision</u> | <u>Act Pend</u> |
|-----------------|------------------|----|-------|-------|-------------|----------------|----------------|-------------|--------------------|-----------------|
| | | 14 | 0180N | 0160W | | | | | | |

RUN TIME: 10:05 AM

UNITED STATES DEPARTMENT OF INTERIOR
BUREAU OF LAND MANAGEMENT
GEOGRAPHIC REPORT WITH LAND
Sorted by Meridian Township Range

RUN DATE: 02/28/2011
Page 8 of 9

Adm State: AZ

210013 AUTHORIZED

017 ALIQ

W2SW;

Serial Number: AZA 034226

Total Case Acres: 20.000

| <u>Casetype</u> | <u>Case Disp</u> | 14 | 0180N | 0160W | <u>Sect</u> | <u>Sur Typ</u> | <u>Sur Num</u> | <u>Suff</u> | <u>Subdivision</u> | <u>Act Pend</u> |
|-----------------|------------------|----|-------|-------|-------------|----------------|----------------|-------------|--------------------|-----------------|
| 210013 | AUTHORIZED | | | | 015 | MNR | | | W2NWNW; | |

Serial Number: AZA 034228

Total Case Acres: 20.000

| <u>Casetype</u> | <u>Case Disp</u> | 14 | 0180N | 0160W | <u>Sect</u> | <u>Sur Typ</u> | <u>Sur Num</u> | <u>Suff</u> | <u>Subdivision</u> | <u>Act Pend</u> |
|-----------------|------------------|----|-------|-------|-------------|----------------|----------------|-------------|--------------------|-----------------|
| 210013 | AUTHORIZED | | | | 011 | MNR | | | N2SWNW; | |

Serial Number: AZA 034569

Total Case Acres: 10.000

| <u>Casetype</u> | <u>Case Disp</u> | 14 | 0180N | 0160W | <u>Sect</u> | <u>Sur Typ</u> | <u>Sur Num</u> | <u>Suff</u> | <u>Subdivision</u> | <u>Act Pend</u> |
|-----------------|------------------|----|-------|-------|-------------|----------------|----------------|-------------|--------------------|-----------------|
| 210013 | AUTHORIZED | | | | 015 | MNR | | | NWSWNW; | |

Serial Number: AZA 034952

Total Case Acres: 40.000

| <u>Casetype</u> | <u>Case Disp</u> | 14 | 0180N | 0160W | <u>Sect</u> | <u>Sur Typ</u> | <u>Sur Num</u> | <u>Suff</u> | <u>Subdivision</u> | <u>Act Pend</u> |
|-----------------|------------------|----|-------|-------|-------------|----------------|----------------|-------------|--------------------|-----------------|
| 210013 | PENDING | | | | 011 | ALIQ | | | NWNE; | |

RUN TIME: 10:05 AM

UNITED STATES DEPARTMENT OF INTERIOR
BUREAU OF LAND MANAGEMENT
GEOGRAPHIC REPORT WITH LAND
Sorted by Meridian Township Range

RUN DATE: 02/28/2011
Page 9 of 9

Adm State: AZ

Serial Number: AZAR 0034597

Total Case Acres: 92.960

| <u>Casetype</u> | <u>Case Disp</u> | 14 | 0180N | 0160W | <u>Sect</u> | <u>Sur Typ</u> | <u>Sur Num</u> | <u>Suff</u> | <u>Subdivision</u> | <u>Act Pend</u> |
|-----------------|------------------|----|-------|-------|-------------|----------------|----------------|-------------|--------------------|-----------------|
| 281008 | AUTHORIZED | | | | 012 | ALIQ | | | E2SE,SENE; | |
| | | | | | 013 | ALIQ | | | E2NE,SWNE,NESE; | |

Serial Number: AZPHX 0034352

Total Case Acres: 424.177

| <u>Casetype</u> | <u>Case Disp</u> | 14 | 0180N | 0160W | <u>Sect</u> | <u>Sur Typ</u> | <u>Sur Num</u> | <u>Suff</u> | <u>Subdivision</u> | <u>Act Pend</u> |
|-----------------|------------------|----|-------|-------|-------------|----------------|----------------|-------------|--------------------|-----------------|
| 285003 | AUTHORIZED | | | | 013 | ALIQ | | | S2SE; | |
| | | | | | 024 | ALIQ | | | W2NE,SENE,SW; | |
| | | | | | 026 | ALIQ | | | SENE,SE; | |
| | | | | | 035 | ALIQ | | | NWNE,W2; | |

TOWNSHIP 18 NORTH RANGE 16 WEST OF THE GILA AND SALT RIVER MERIDIAN, ARIZONA

MOHAVE COUNTY
KINGMAN FIELD OFFICE

STATUS OF PUBLIC DOMAIN
LAND AND MINERAL TITLES
AND ACQUIRED LANDS

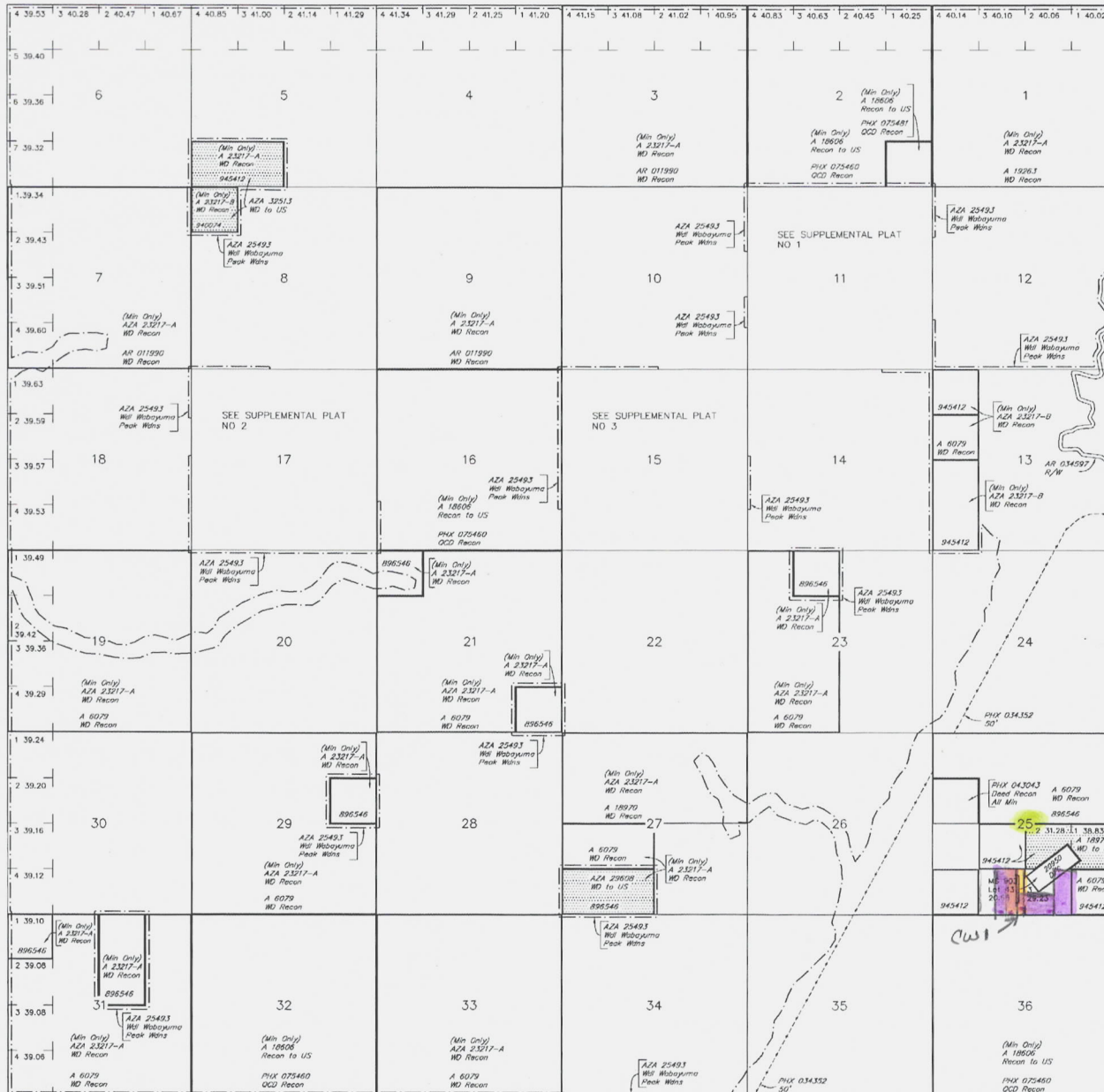

Lot 34°53'19"N
Long 113°55'35"W

| INDEX TO SEGREGATED TRACTS | | | | |
|----------------------------|-----------------|---|-----|-------------|
| TRACT NO | ORIGINAL SURVEY | | | |
| | T | R | SEC | SUBDIVISION |
| | | | | |
| | | | | |
| | | | | |
| | | | | |
| | | | | |
| | | | | |
| | | | | |
| | | | | |
| | | | | |
| | | | | |
| | | | | |
| | | | | |

FOR ORDERS AFFECTING DISPOSAL OR USE OF UNIDENTIFIED LANDS WITHDRAWN FOR CLASSIFICATION, MINERALS, WATER AND/OR OTHER PUBLIC PURPOSES, REFER TO INDEX OF MISCELLANEOUS DOCUMENTS.

GRAZING DIST NO 2

MDS 421 SE

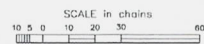

WARNING STATEMENT
This plot is the Bureau's Record of Title, and should be used only as a graphic display of the township survey data. Records hereon do not reflect title changes which may have been effected by related monuments of rivers or other bodies of water. Refer to the cadastral surveys for official survey information.

| | | |
|------------|------|---------|
| CURRENT TO | GS | GSR Mer |
| 4-7-2008 | ACAD | T 18 N |
| | | R 16 W |

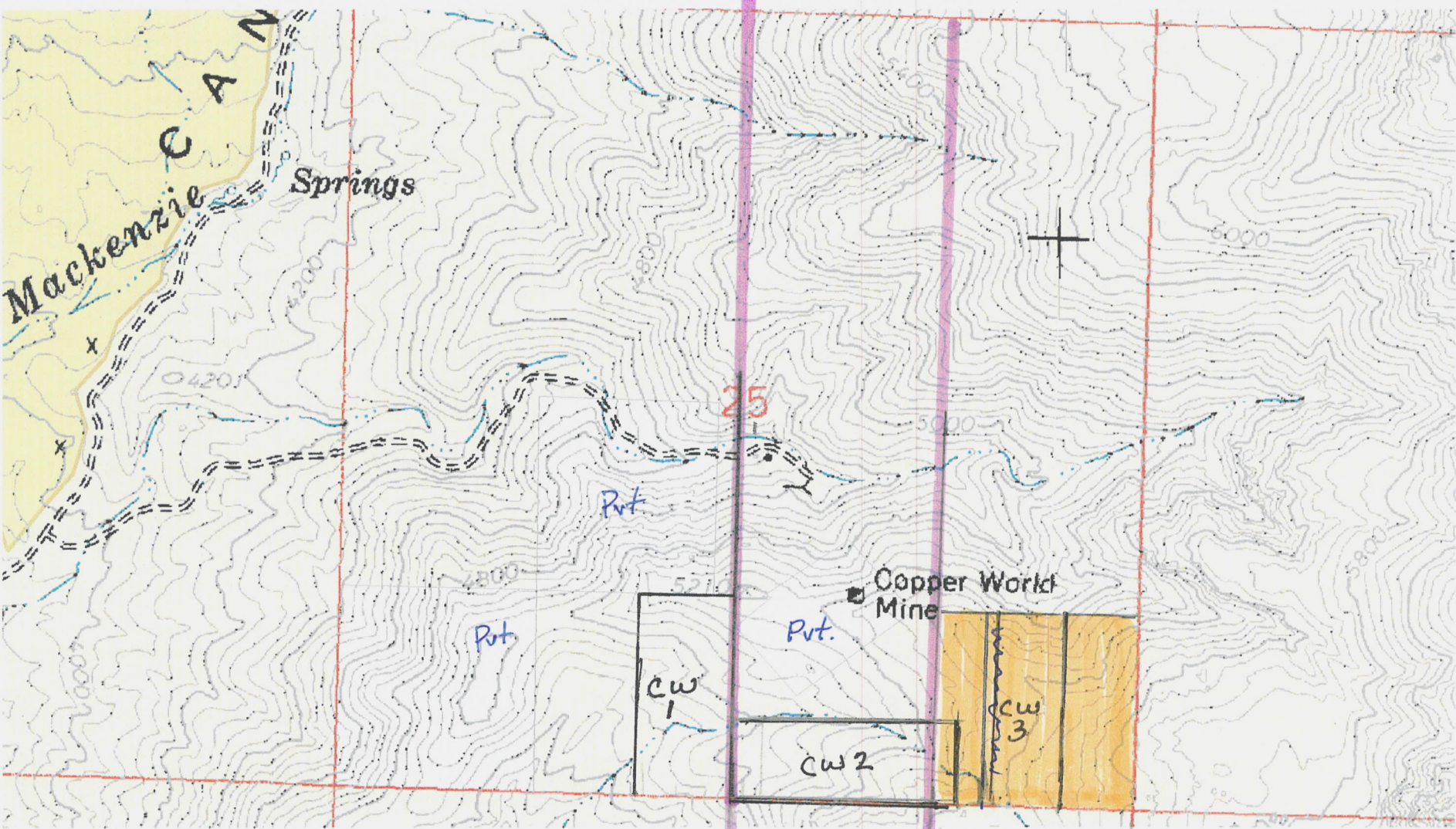

- AMC 405019 CW1 ok
- AMC 405020 CW2 part closed take no interest
- AMC 405021 CW3 closed to location

- closed to location